1968

EAGLE

Diane,

May you always continue to work hard and do good work in school — and then college. Hurrah for the Red Sox!

Helen Evans

Diane,

If you were as good as you thought — words couldn't begin to say what I'd feel for you. But since you aren't I'll just say Best wishes for everything, Remember it isn't just luck but hard work. Hope the summer is what you expect or you aren't disappointed. See you then

Jimmy Martin

THE EAGLE

Parksley High School
Parksley, Virginia

Co-Editors . . . Doug Broache

Debbie Mason

Advisor . . . Mr. Clarence Fleming

The seniors of Parksley High School would like to take this opportunity to express their gratitude and appreciation for the many years of loyal and faithful service that Miss Emily Wescott has rendered. Not only as a teacher but as a friend, her devoted concern about the students themselves will long be remembered by each and every one. Even though we may forget the English she taught us, we will never lose the memory of "our" Miss Wescott. For these reasons we dedicate this yearbook to her.

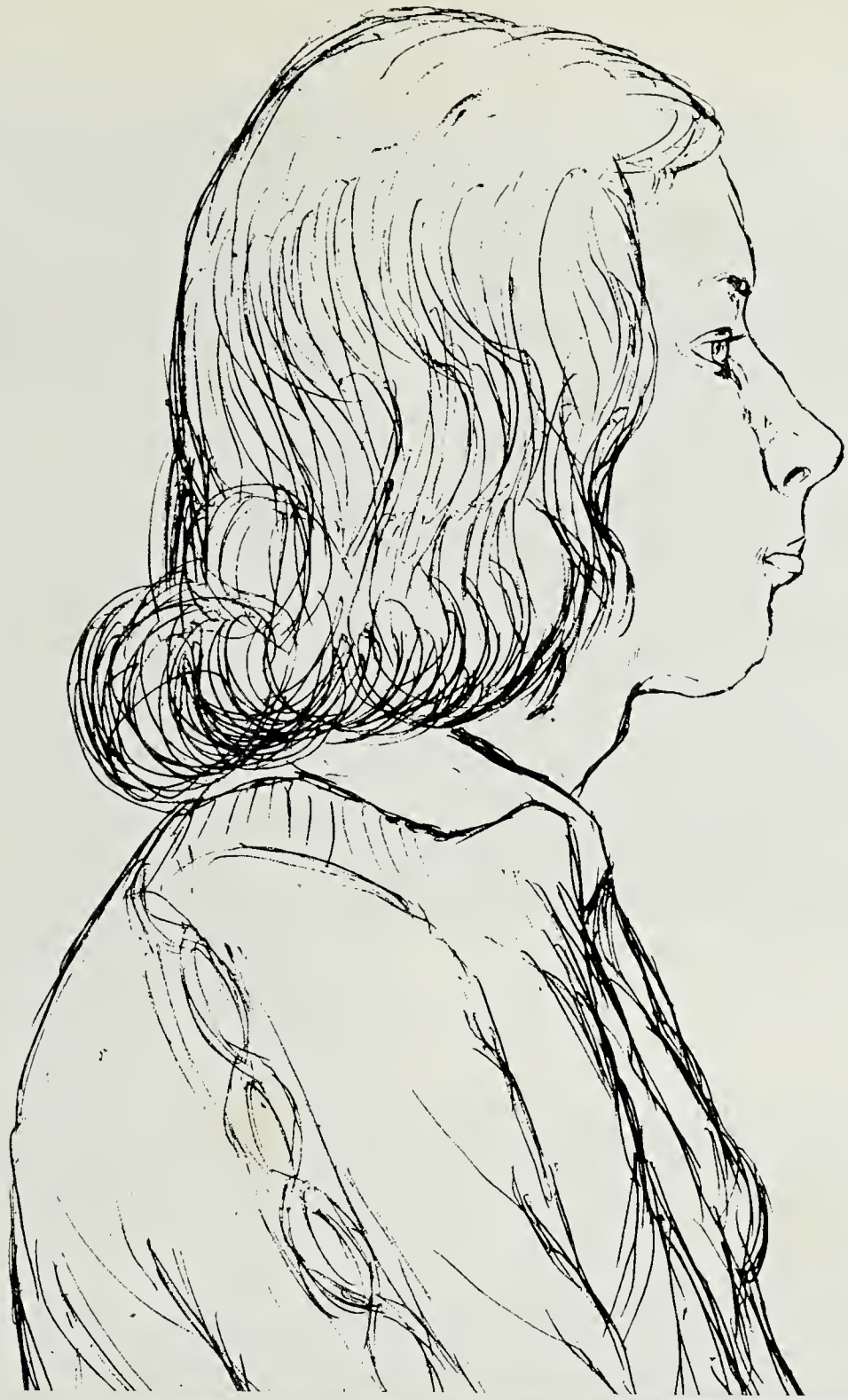

Table of Contents

Administration 8
Seniors 13
Classes 25
Activities 39
Athletics 47
Advertisements 65

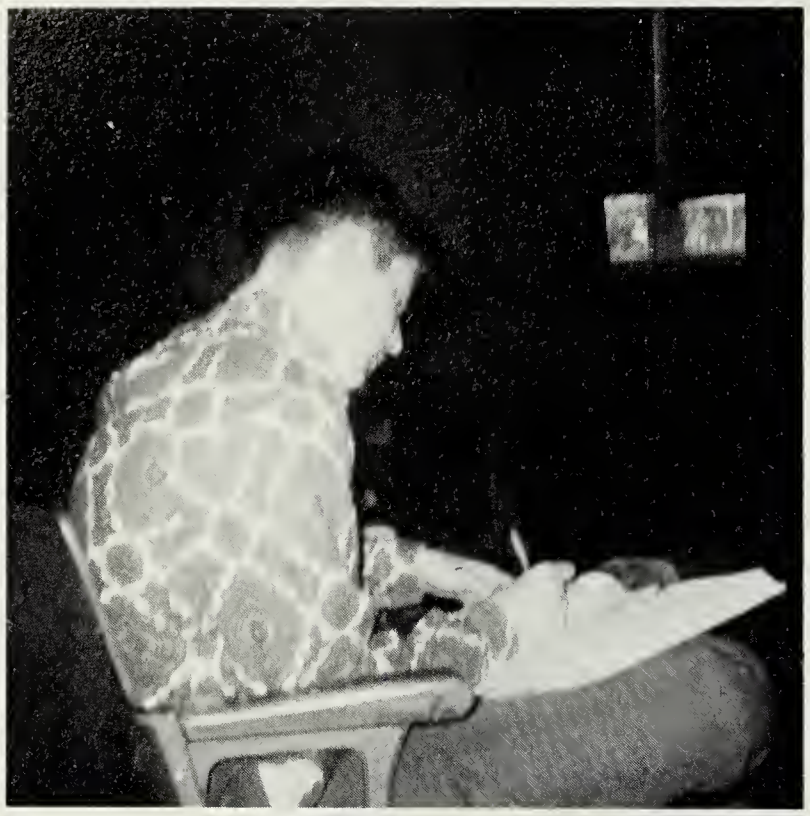

Of course there is always study . . .

A Day At P. H. S.

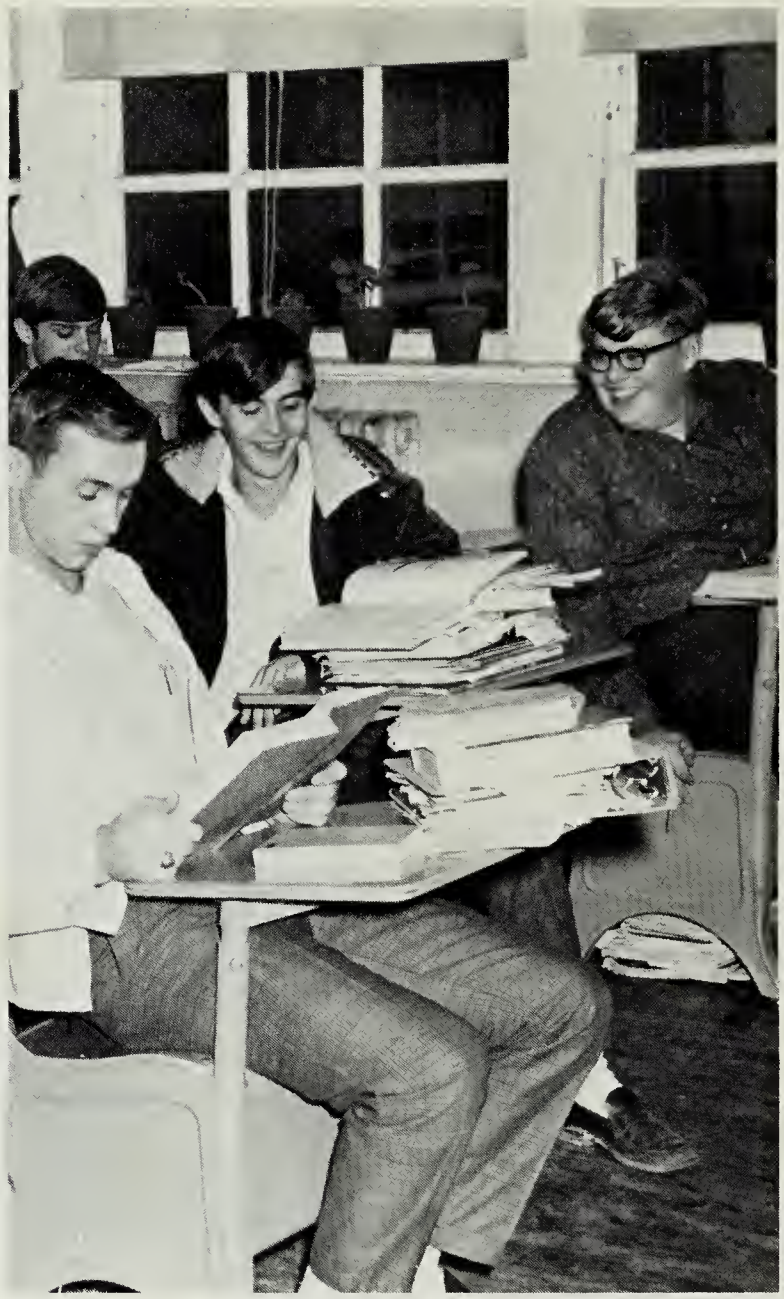

but don't pretend.

Food . . . our favorite subject

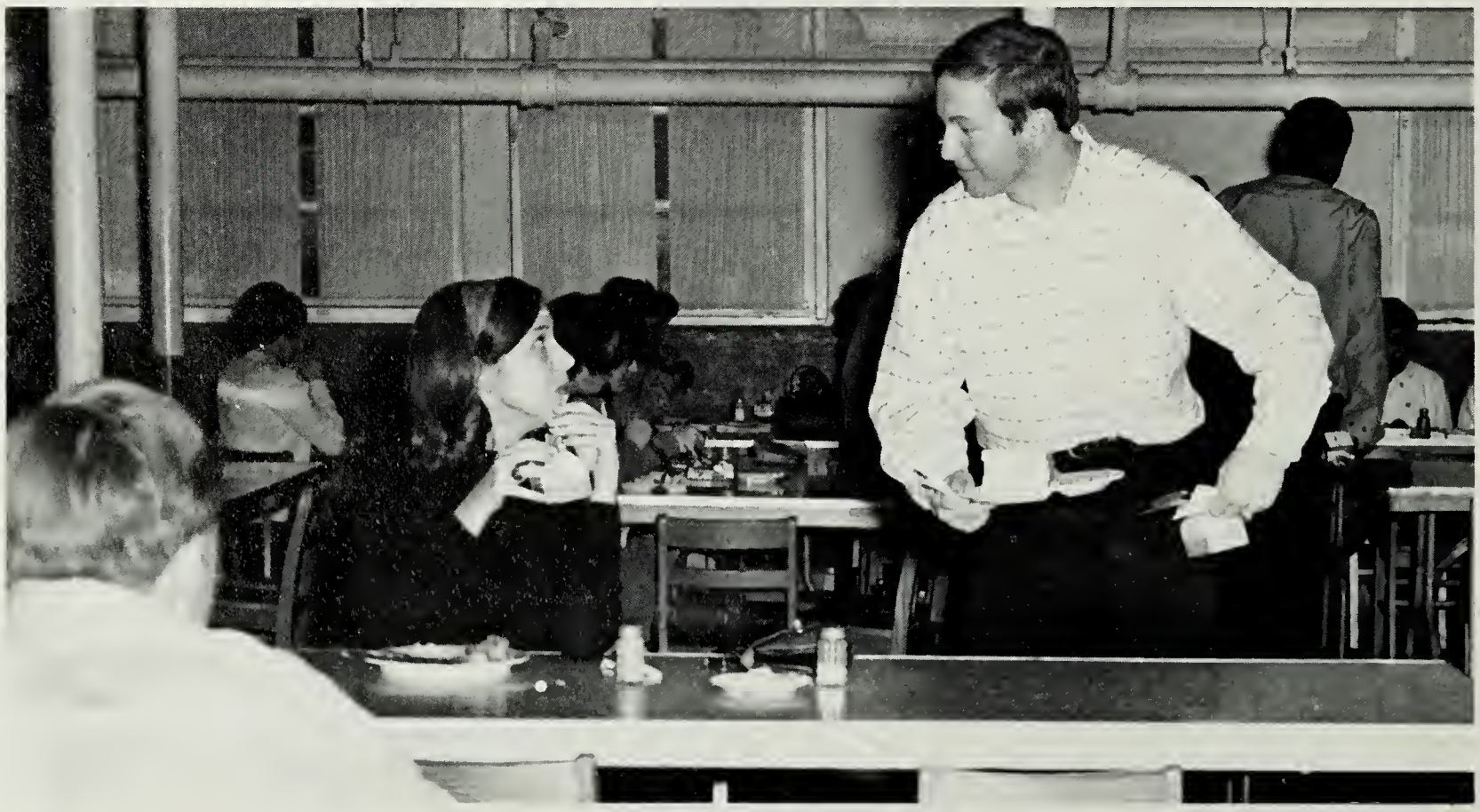

Typing and Sewing are two of the practical skills learned at P.H.S.

"It taste good doesn't It?"

HAPPENINGS

"Studious?"

"Look at Me."

"Sleeping Beauties"

'68 STYLE

"Evil eye from Wessells"

Before most of you realize it Parksley School will be a memory rather than one of the main phases of your daily life. It has been our purpose to prepare you to meet the experiences of life with a greater understanding and to face these experiences with courage and resourcefulness.

Individually you will walk many different paths in life, your education here is merely a beginning. Never forget that you can make of your life only that which you are willing to work for. It is our sincere wish that you will take advantage of every educational and spiritual opportunity along life's pathway, so that your life and its contribution will be both satisfactory and rewarding.

Administration

It would be difficult for anyone to get along without the helpful services of its efficient secretary, Mrs. Parks, who extends a helping hand whenever needed.

Her secretarial duties include bookkeeping, filing, recording school transactions, and handling all money that comes into the office. Her work undoubtedly gets interrupted hundreds of times daily, but she can be relied upon to exercise that one great virtue which she abounds in–patience.

My congratulations to the Eagle staff and sponsor for their efforts in the production of this fine Yearbook.

May it serve not only as a remembrance of the many enjoyable extra-curricular activities of your high school years, but also as a reminder of the training in the academic skills and competencies which is yours for the asking. Though formal education offers many exposures to knowledge, intellectual growth occurs only when you avail yourself of these opportunities. Let us hope the future holds no regrets.

P. B. Tankovd

Superintendent of Accomack County Schools

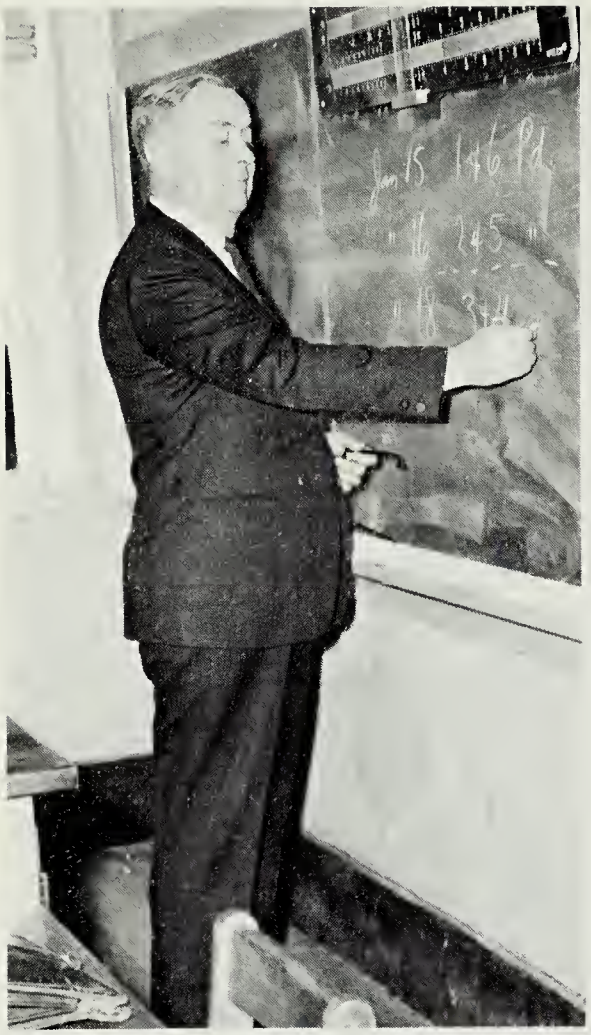

Mr. Robert Newbegin
Chemistry
Physics

Mr. C.D. Fleming
History
Government

Mrs. Mary Spargue
Home Economics

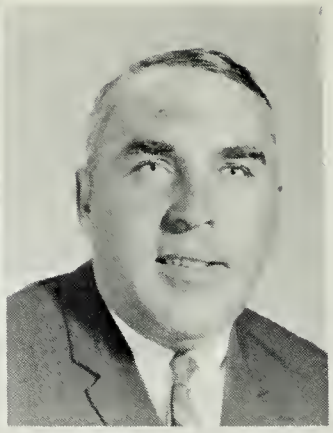

Mr. L.H. Woodward
Principal

Mrs. Vera Wessels
Foreigh Language
General Business

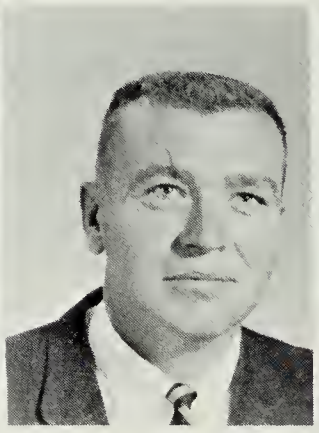

Mr. Ted Childers
Assistant Principal

Mrs. Jean Scott
Mathematics

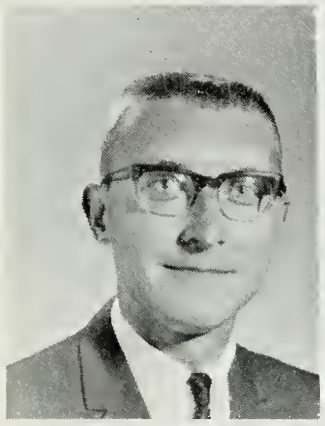

Mr. Brooks Wallace
Physical Education

Mrs. Louise Nicolls
English

Miss Virginia Morton
Physical Science

Mrs. Helen Evans
English

Mrs. Norma Godwin
Seventh Grade

Mrs. Edna Northam
Commercial

Mrs. Marie Scott
Seventh Grade

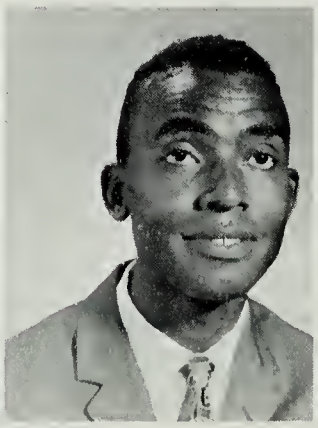

Mr. Johnson
Art

Mrs. Caroline Crockett
Sixth Grade

Llewellyn Parks
Secretary

Best wishes during your high school career.
Marie Scott

Sarah Taylor
Study Hall
Supervisor

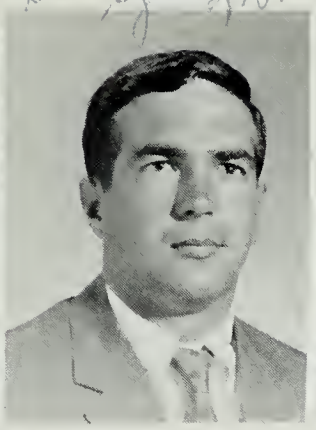

Robert Taylor
Math

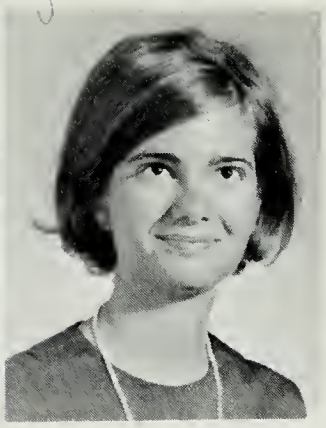

Margaret Young
Biology

Best Wishes
to a very good
Student.
Mrs Young

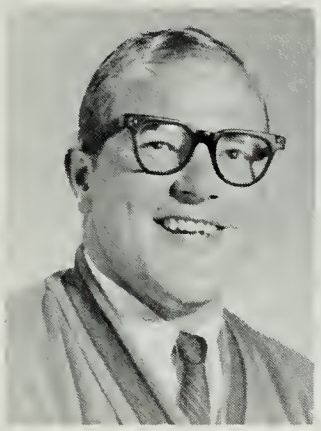

Edwin Thomasson
History
Physical Education

Pervey Lewis
Typing
Librarian

Every Friday Mrs. Margaret Taylor comes for another day of Driver's Education.

Mrs. Ida Walker
Fourth Grade

Mrs. Esther Harry
Fifth Grade

To the faculty in our school we owe a great deal of gratitude and devotion. Little do we know what the teaching profession involves. Besides regular school activities, outside duties and obligations, teachers are busy training us for college and other future plans.

Patience is the key word to teaching. It is our hope that we may build our own characters in the way that you have shown us. Even though we don't show it, we really do appreciate all your help and hard work.

Cafeteria Staff

Mrs. Maude Reece Barnes
Mrs. Essie Mears
Mrs. Daisy Wessells
Mrs. Pearl Parks

Custodians

Mr. James Finney
Mrs. Georgie Strand

SENIORS

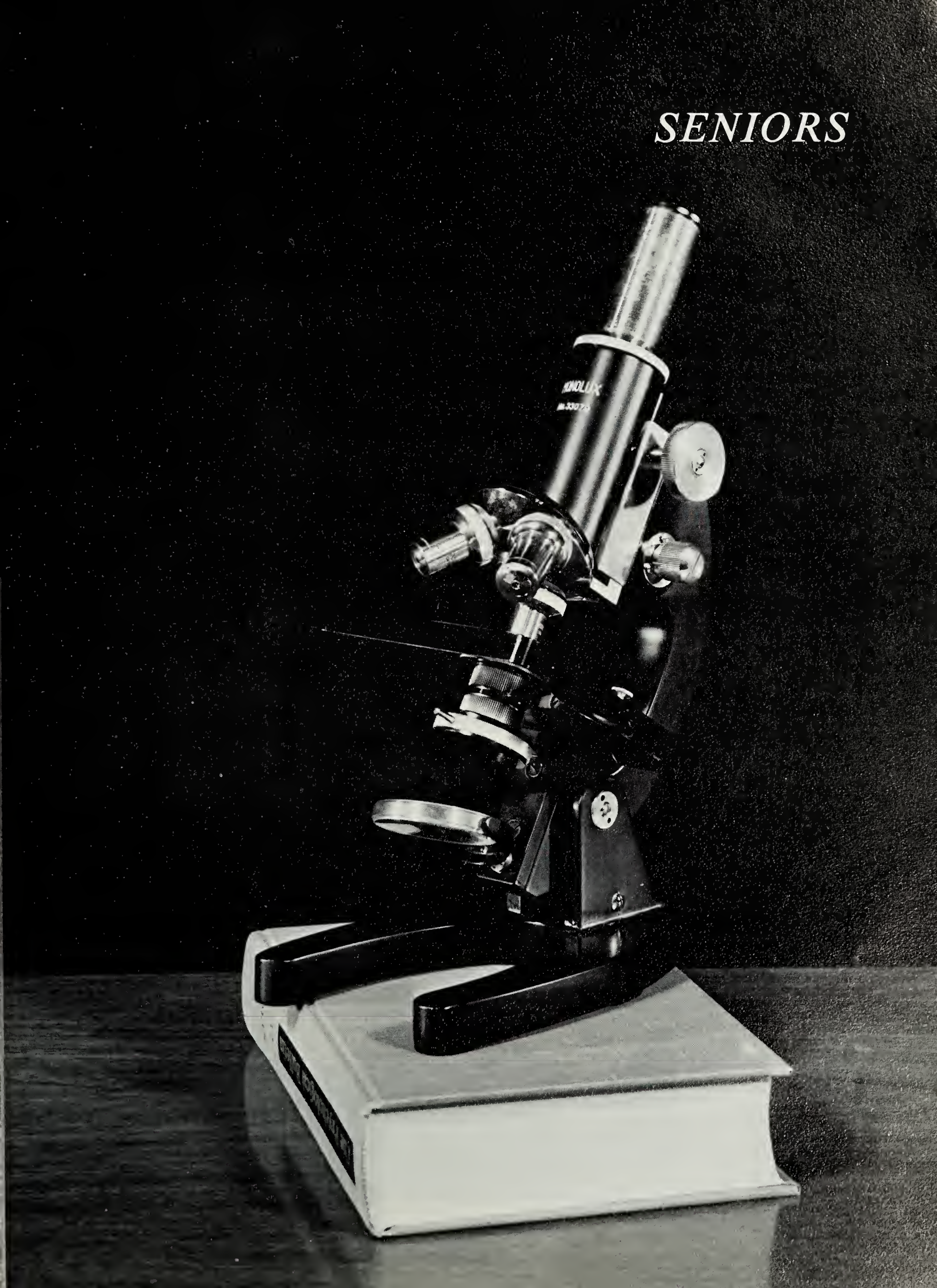

STANDING – SENIOR OFFICERS: Miles Barnes-Pres., Gene Mears-Treas. SITTING: Artie Miles-Vice-Pres., Judy Barnes-Secretary.

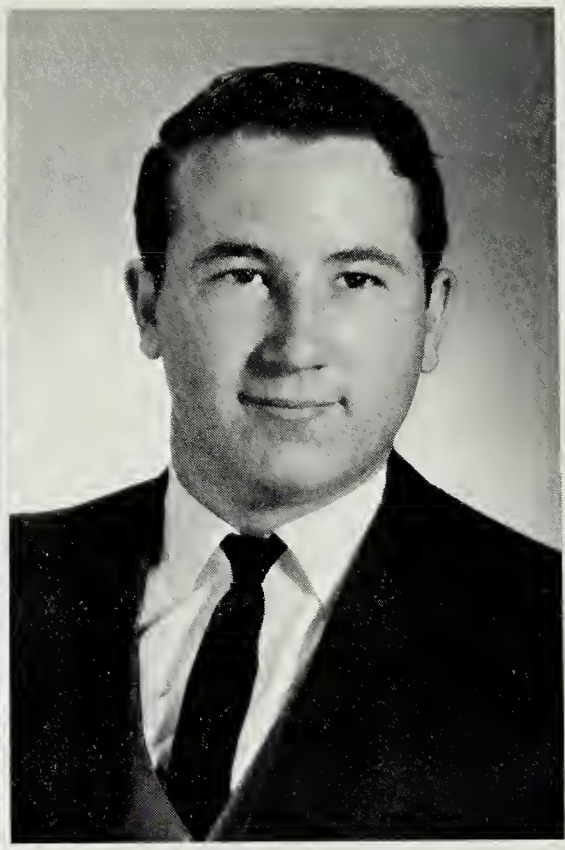

ROBERT MITCHELL ANNIS

NANCY JUSTIS BARKER

Seniors

WAYNE GLADDING ANNIS

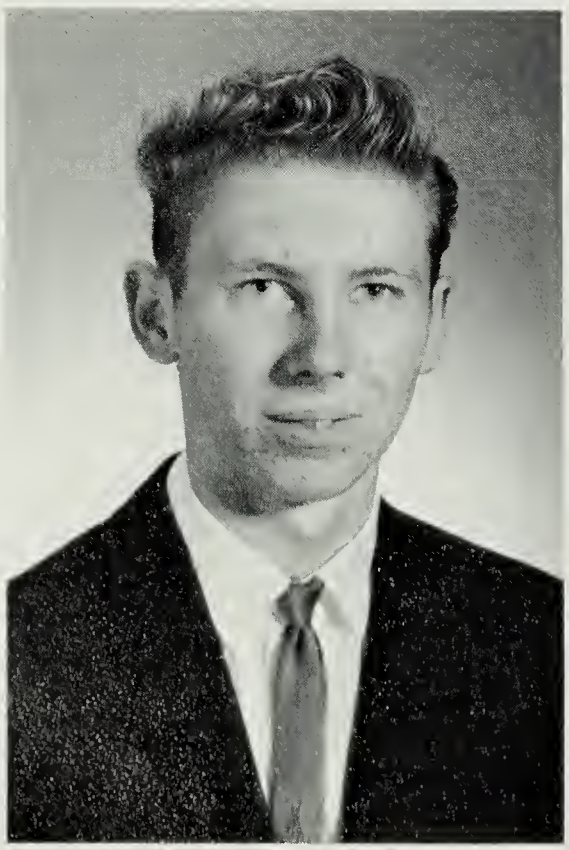

JUDITH BLOXOM BARNES

BROOKS MILES BARNES

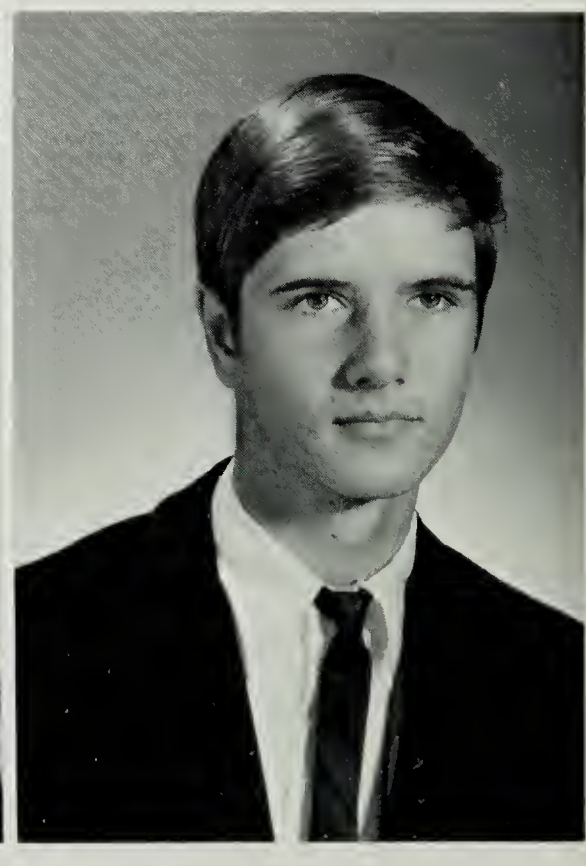

DOUGLAS CLYDE
BROACHE

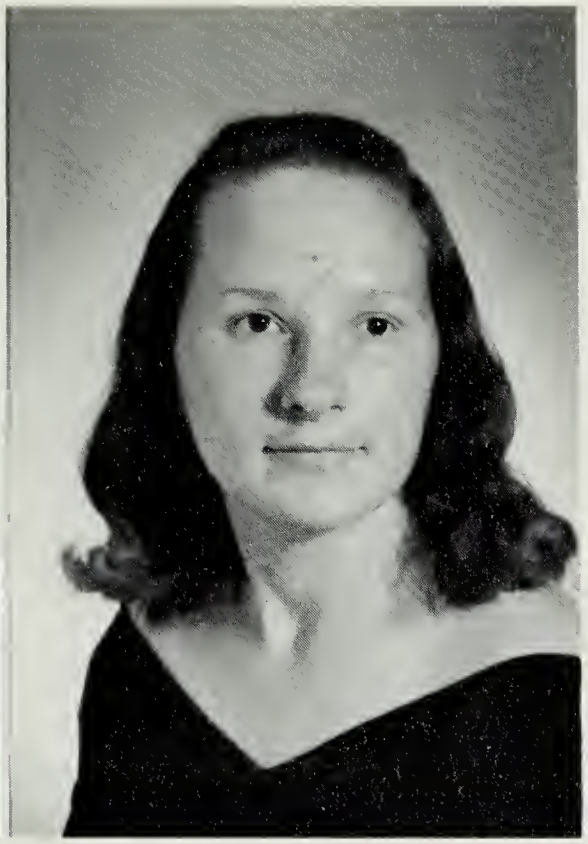

JEANNE MARIE
COLONA

RICHARD IRVIN
BUFORD

ANDREA GREER
EWELL

KIETH EDWIN
BURKHEAD

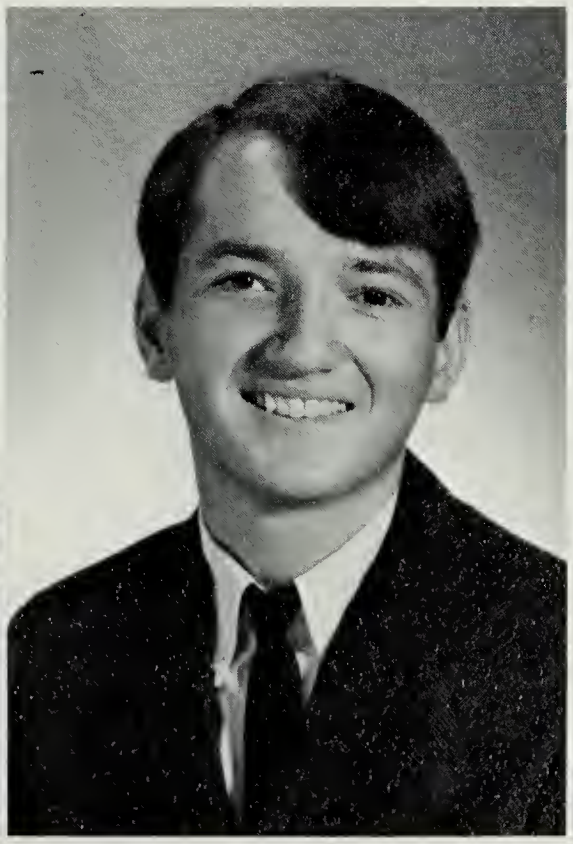

SHARON LEE
FISHER

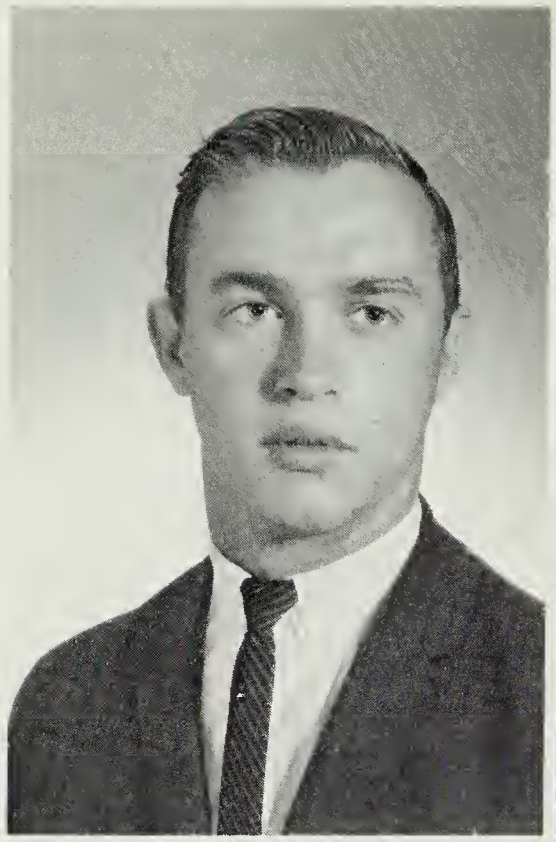

JOE CHESTER
JACKSON

BRENDA PAULINE
HOPKINS

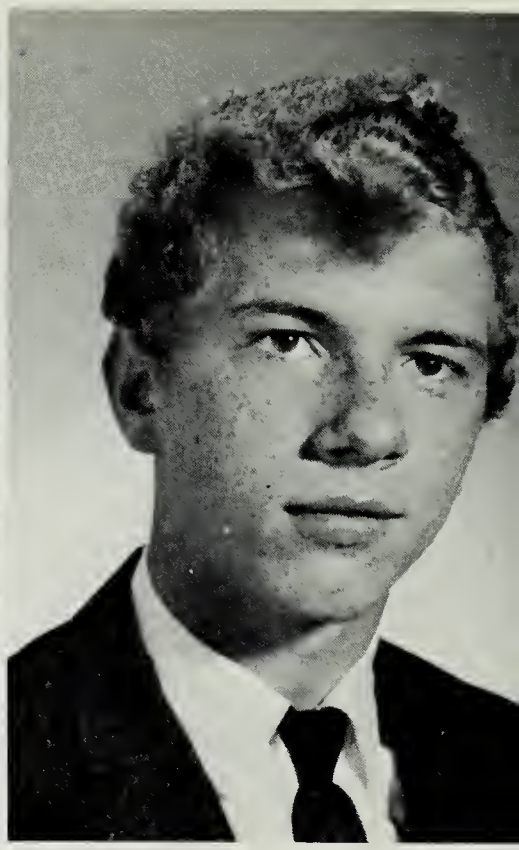

ERIC LAWERENCE
DERENG

Seniors

NORRIS EDWARD
LAWS

MARGARETTE LAVERN
JAMES

PHILIP JAMES
MARTIN

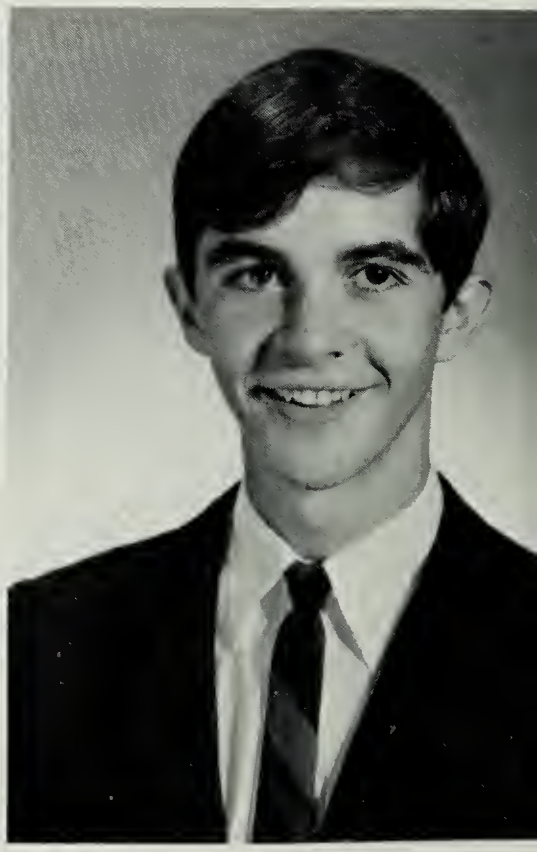

JIMMY CARROL
McCONELL

MILDRED SUSAN
JUSTIS

ARTHUR CLARENCE
MILES

TERESA MARIE
JUSTIS

GENE CARTER
MEARS

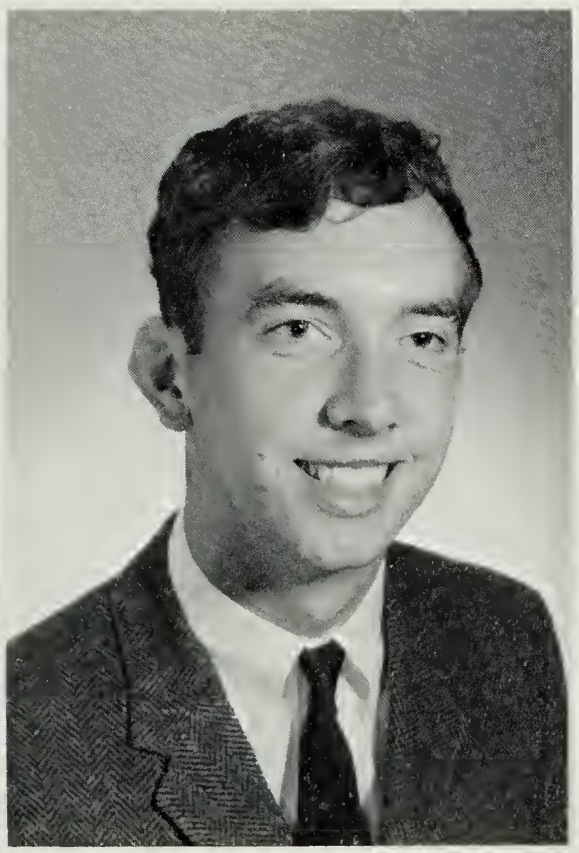

DEBORAH FAYE
MASON

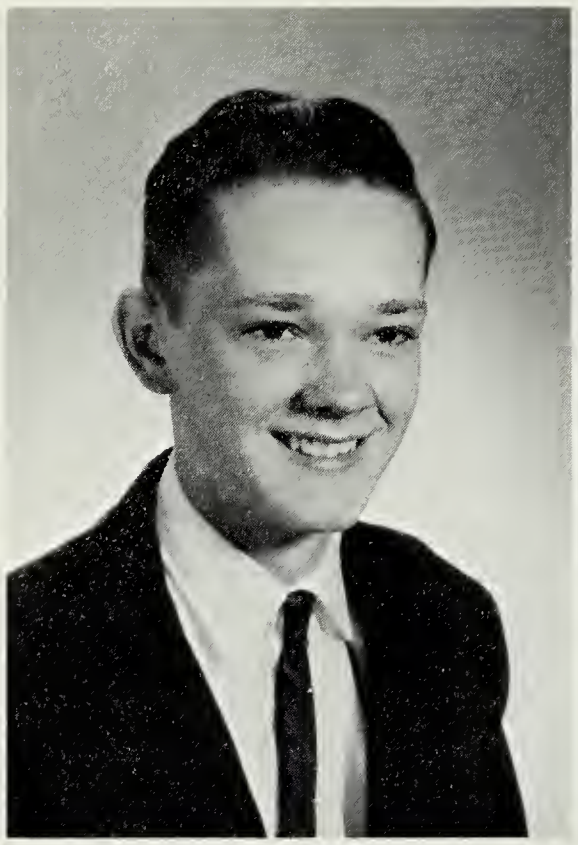

JOHNNIE ARDEN
MEARS

BEVERLY ANNE
MORRIS

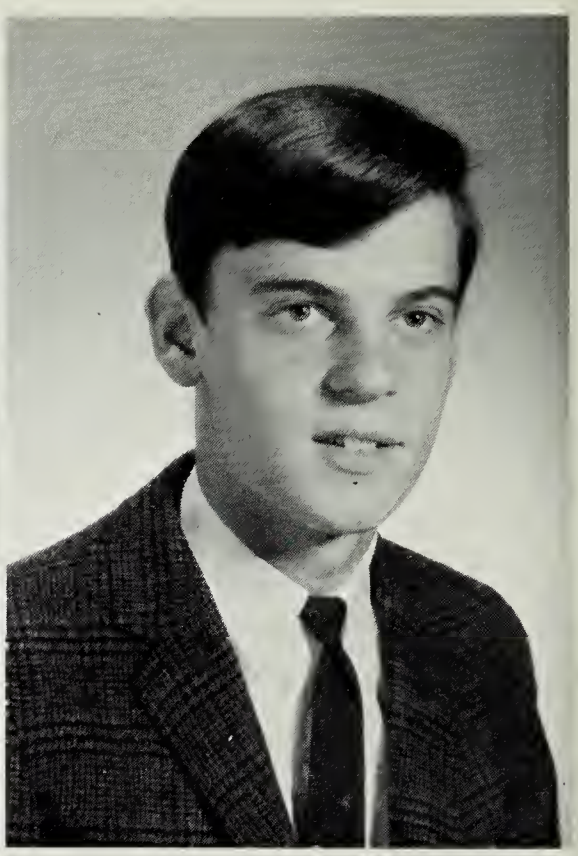

RICHARD STEVEN
MEARS

Seniors

DANIEL READE
PARKS

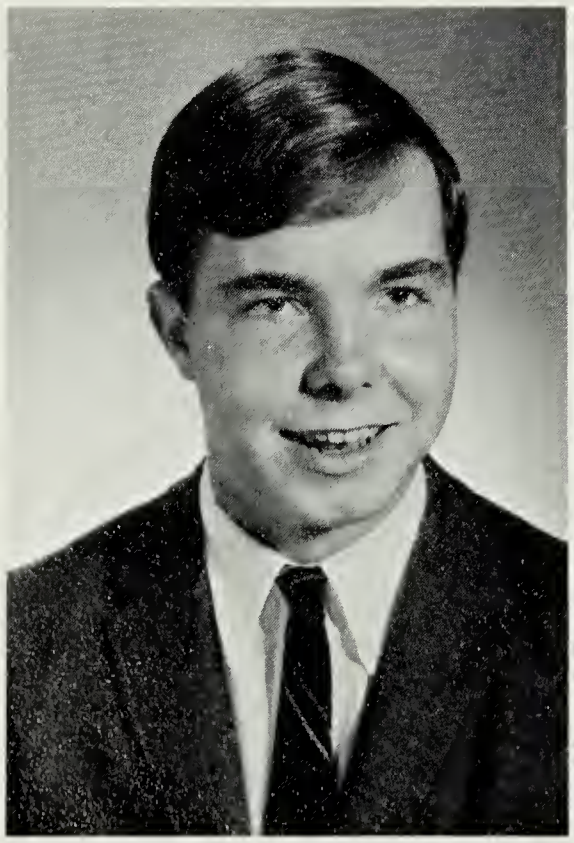

JANE HOPE
PHILLIPS

HARRY TORRENS
PARKS

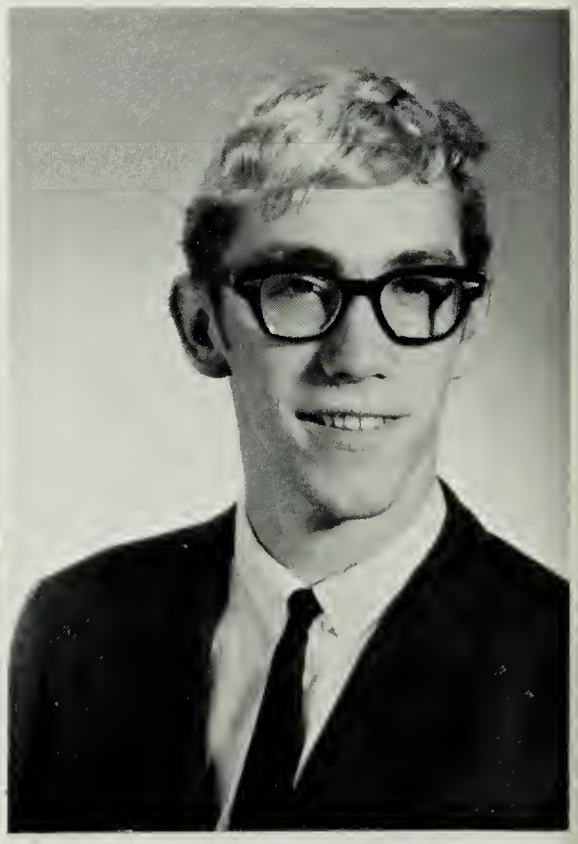

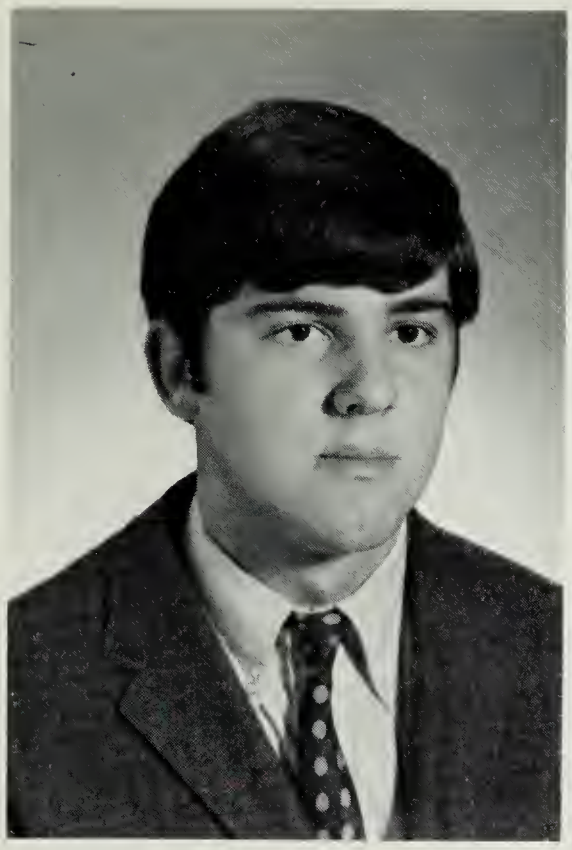

DONALD MASON
PARRISH

LYNDA LEE
SETLER

MARK DOUGLAS
REW

DANNY JUSTIS
TAYLOR

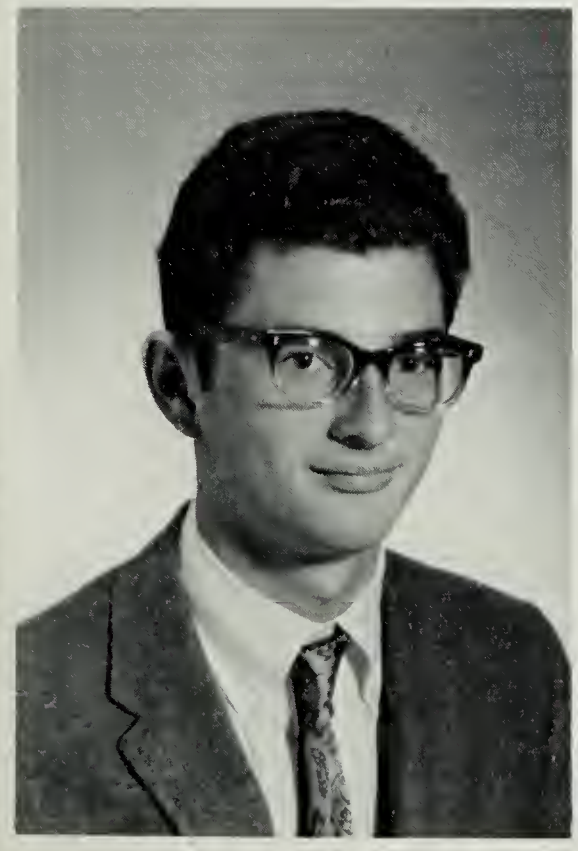

BETTY ANN
SMITH

JAMES CARLTON
TAYLOR

CATHERINE LEIGH
TAYLOR

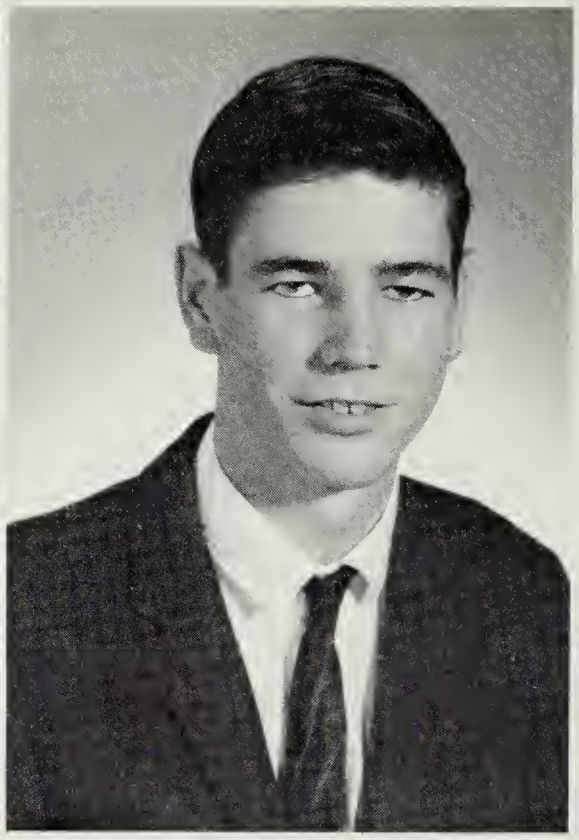

OSCAR JAMES
TAYLOR

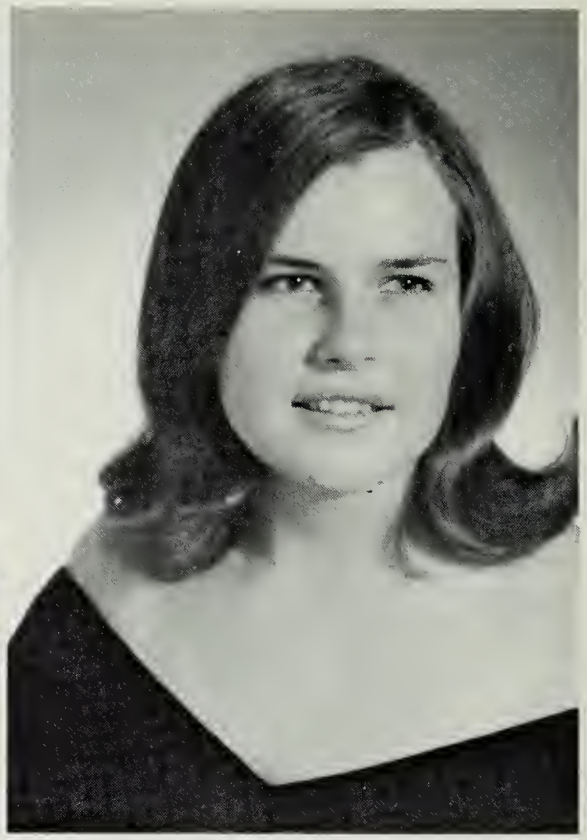

DEBORAH KAYE
TAYLOR

Seniors

HOWARD CHANDLER
WESSELLS, JR.

SALLY FOX
TAYLOR

RICHARD ERNEST
WESSELLS

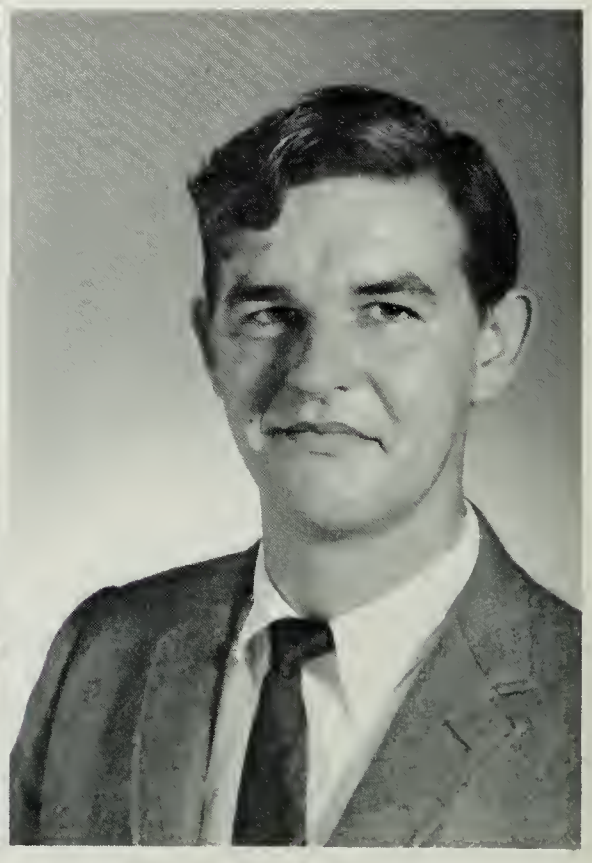

DONNA JEAN
THOMAS

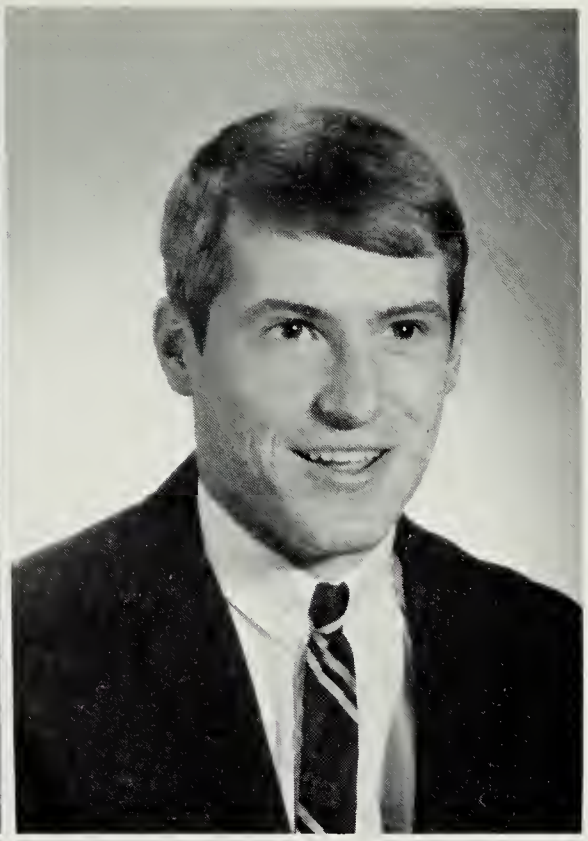

VIRGIL LEE
WESSELLS, JR.

WANDA CAROLL
THORNES

MIRIAM SHERIDA
WHITE

EVERETT PARKS
WHITE

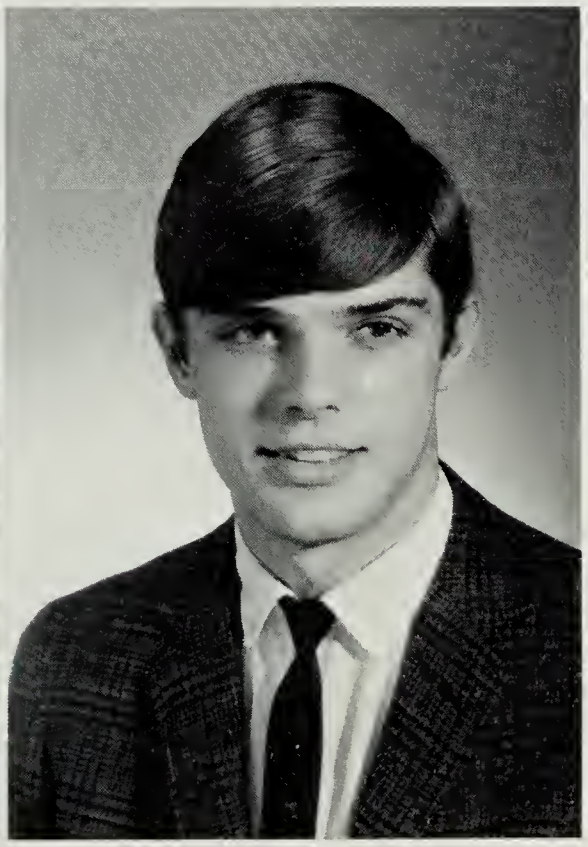

PATRICIA ANN
WATKINSON

FRANCES KAYE
WHITE

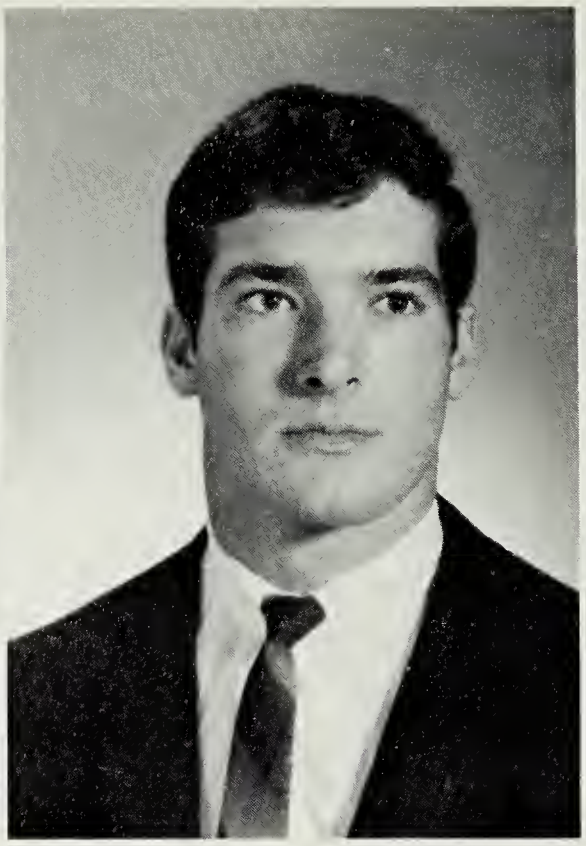

FRANKLIN DALBY
YOUNG

SHIRLEY MAE
LANKFORD

RITA
WHITE

Teachers are a great help to Seniors

SENIORS

SENIORS

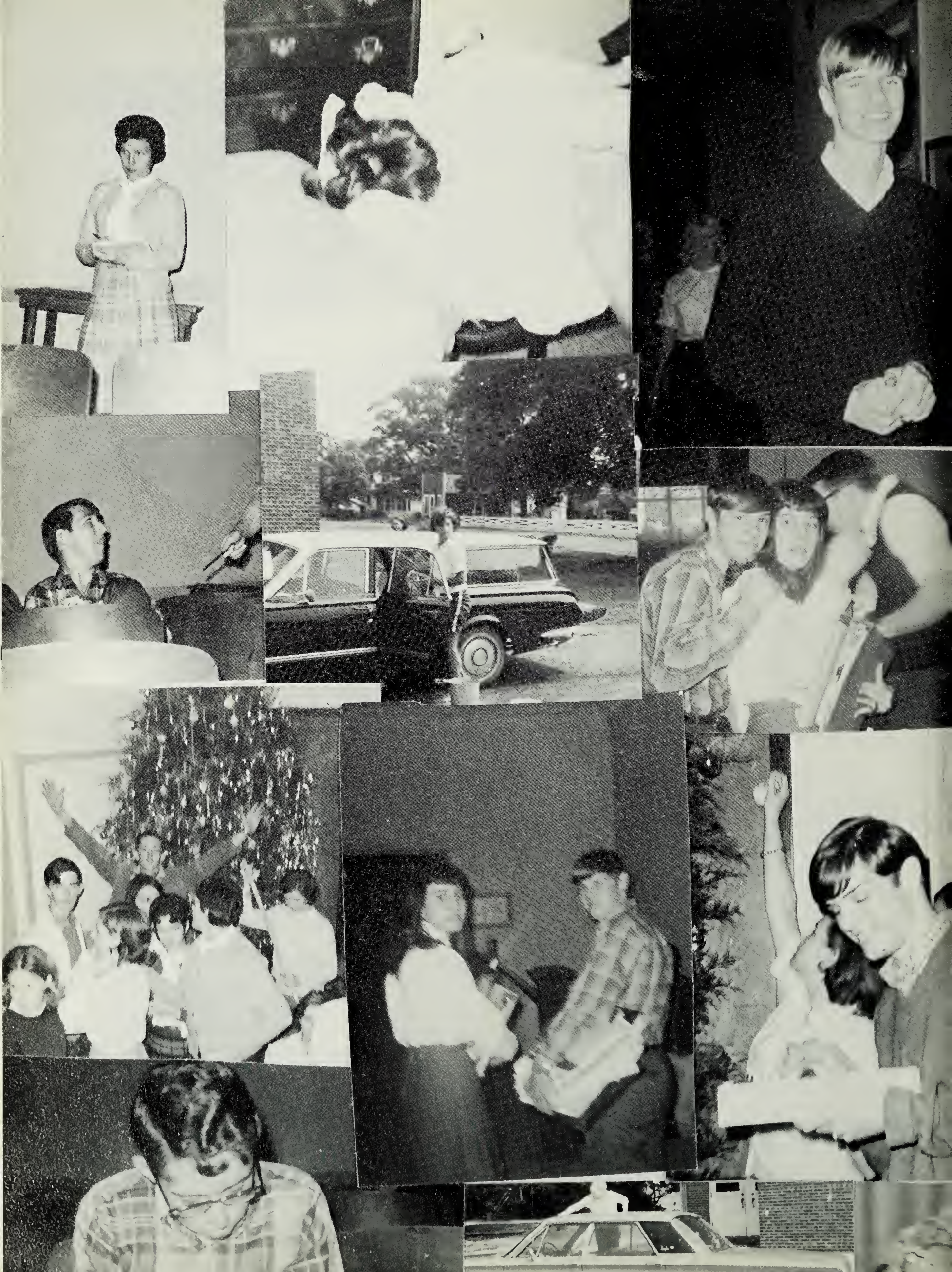

CLASSES

STANDING: Terry Langley, Vice-Pres., Carey West, Treas., SEATED: Cindy Tilghman, Sec., Tommy Dix, Pres.

Karen Chase
Edward Baldwin

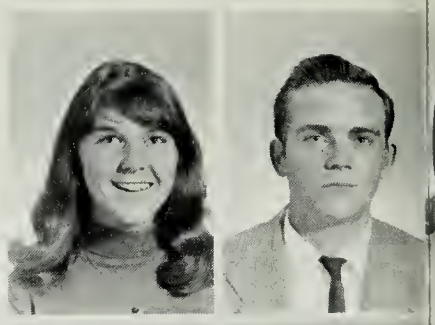

Jimmy Ayres
Bernadine Brown

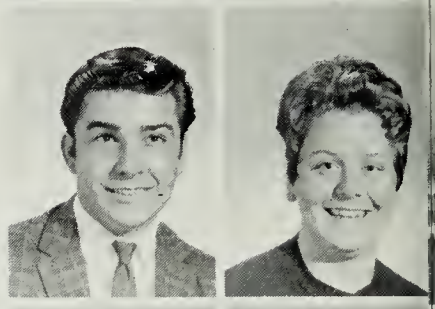

Alice White
Glen Bowman

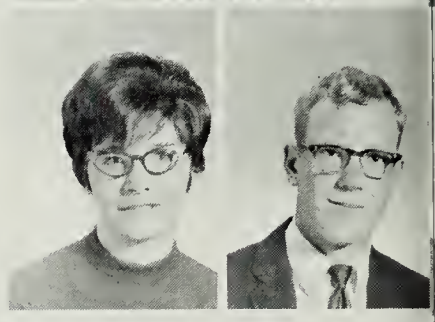

The Highlight Year Is The Arr

Barbara Wessells
Greg Fogle
Paula Evans
Charles Doroski
Sandra Holland
Durwin Justis

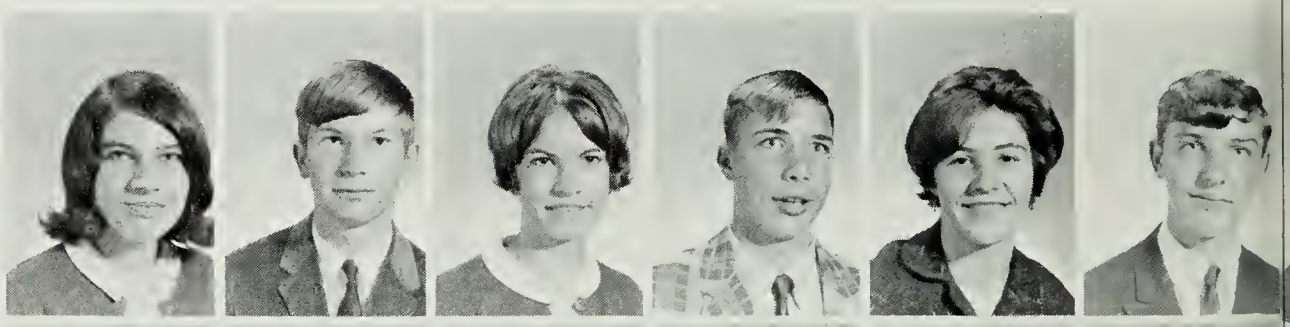

Garman Justis
Joyce Bundick
Terry Langley
Dana Johnson
Randy Miller
Sandra Johnson

Carolyn Kinsey
Mike Mason
Sabra Littleton
Larry Mears
Valerie Needam
Sammy Bloxom

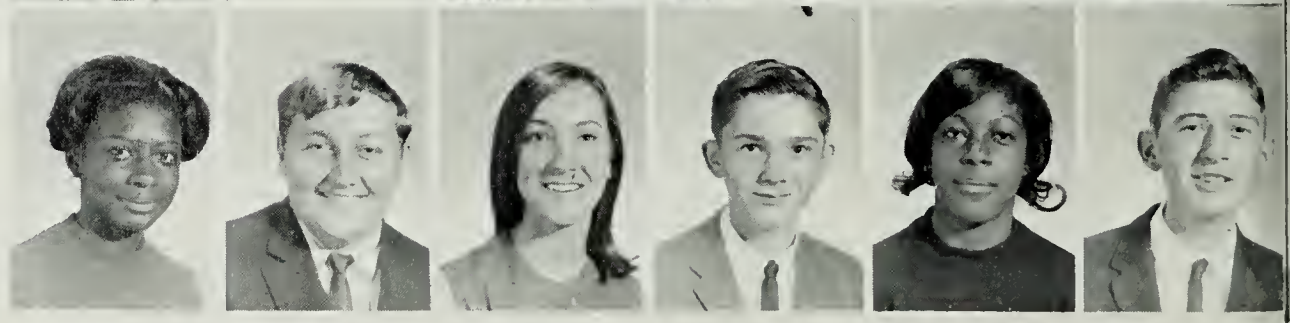

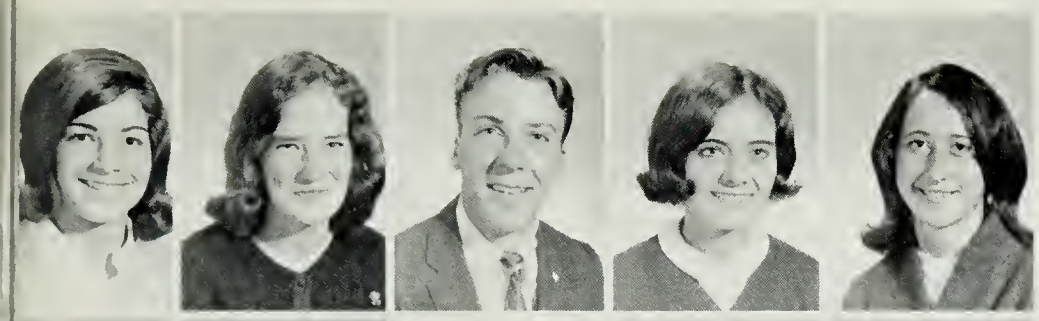

Cindy Tilghman
Louise Padgett
Wayne Wessells
Faye Clayton
Lucy Annis

Dianna Taylor
William West
Nancy Baker
Dale Tierney
Kathy Hargis

Barry Mills
Bonnie Wessells
Doris Annis
Susan Synder
Garry Richardson

Of The Junior's Day Class Rings ive

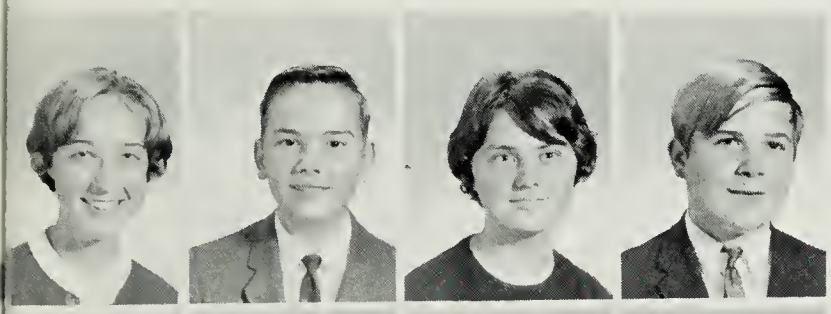

Pat Furnes
Michael Bundick
Norma Hurst
Robbie Wyatt

Cracker Dix
Sandra Dix
Robbie Cromartie
Brenda Guy

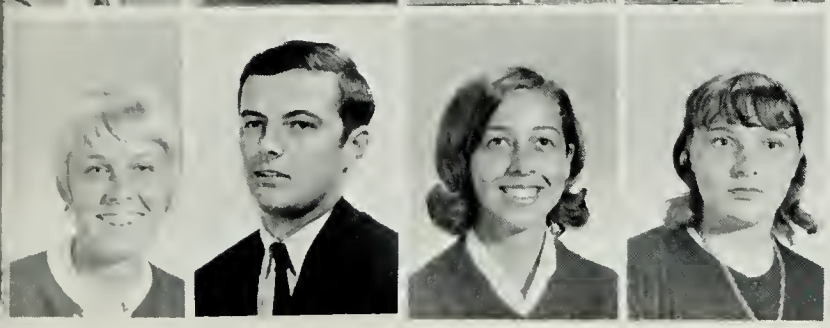

Charlene Bloxom
Tommy Dix
Angela Ewell
Mary Borgstrom

STANDING: Pres.—Jay Bundick, Vice-Pres.—Rita Dix. SEATED: Sec.—Ethel Walker, Treas.—David Dix.

Betsy Young
Gary Young
David Fritz

Lenny Mears
Jane Linton
Pat Smullen

Sophomores Into Their

Robert Nock
Florence Killmon
Jimmy Merrill
Ann Justis
Barton Bull
Rosemary Groton

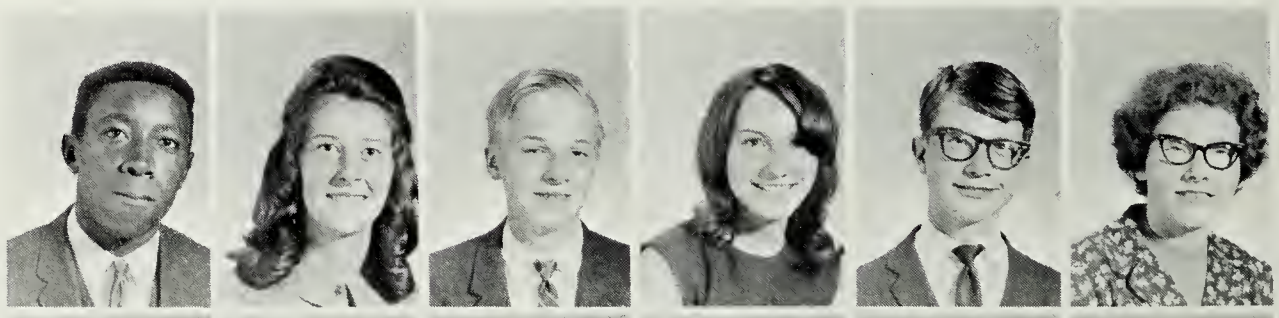

Nancy Goffigon
Michael Nock
Annette Brown
Tommy McCready
Paula Godwin
Terry Thornes

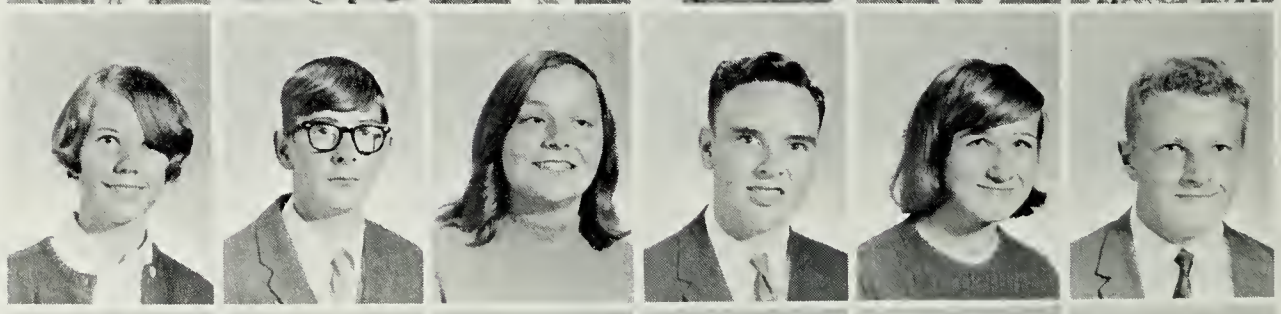

Glen Greene
Yvonne Justice
Jay Bundick
Debbie Justis
Thomas Beasley
Eileen Greene

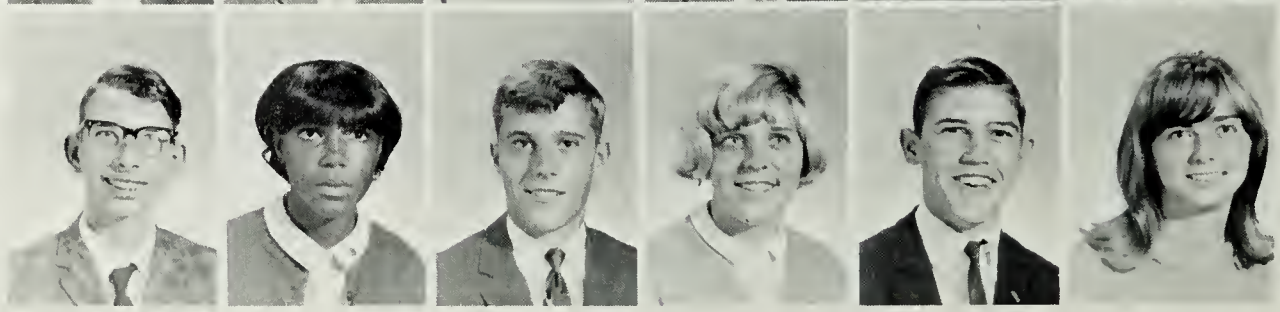

Jo Ann Wessells
Marshall Widegon
June Annis
Bevie Broache
Mark Paranzino

Naney Wessells
Shawn Wyatt
Alan Russell
Susan Taylor
Mieki Parks

Krista Parker
Robbie Lilliston
Debbie Roberts
Nina Reade
Kenny Creten

Dig Deep Studies

Lois Taylor
Linda Ayres
David Dix
Jan Clayton
Betty Thornes

Pat White
Gary Young
Ann Lescallette
Nita Taylor
Carroll Justis

Ethel Walker
Libby Taylor
Rita Dix
Billy Stokes
Windell Matthews

Freshmen Choose For High

FRESHMAN CLASS OFFICERS - Standing: Debbie Belote-Secretary, Debbie Short-President. Seated: Kathy Crowson-Treasurer, Bonnie Parks-Vice President.

Kathy Crowson
Mickey Annis
C.W.Godwin

Linda Rouell
John Dix
Terry Cropper

Don Langley
Elsie Barnes
Floyd Robbins

Candy Mears
Donnie Miller
Debbie Belote

Craig Wessells
Ann Walker
Eric White

Teresa West
Charles Howard
Emily Lewis

Franklin Russell
Claudia Skeoch
Harrell Stokes

Janet Thornes
Douglas Selby

Course Of Study
School Career

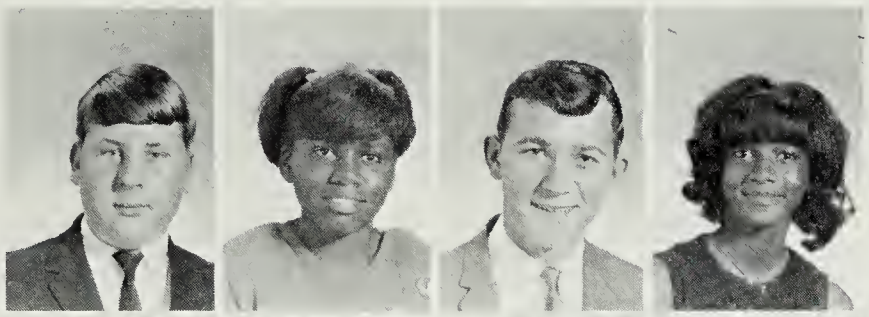

Mike Sterling
Terri Davis
Ricky Williams
Veronica Widgeons

Fredia Ward
Frank Savage
Judy Synder
Becky Rowley
Eddie Clark
Steve Young

Artie Killmon
Harry Kinsey
Cheryl Wyatt
Pat Hargis
H. M. Johnson
Peggy Annis

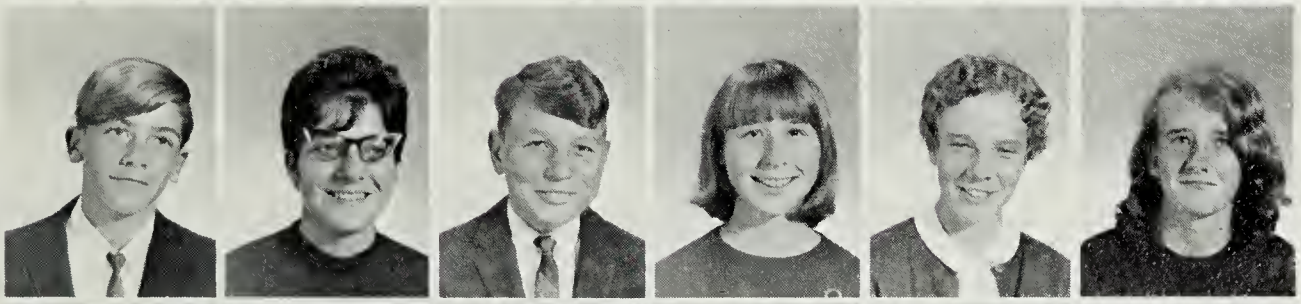

Ricky Ayres
Debbie Davis
Michael Turner
Debbie Short
Bonnie Parks
Lois Padgett

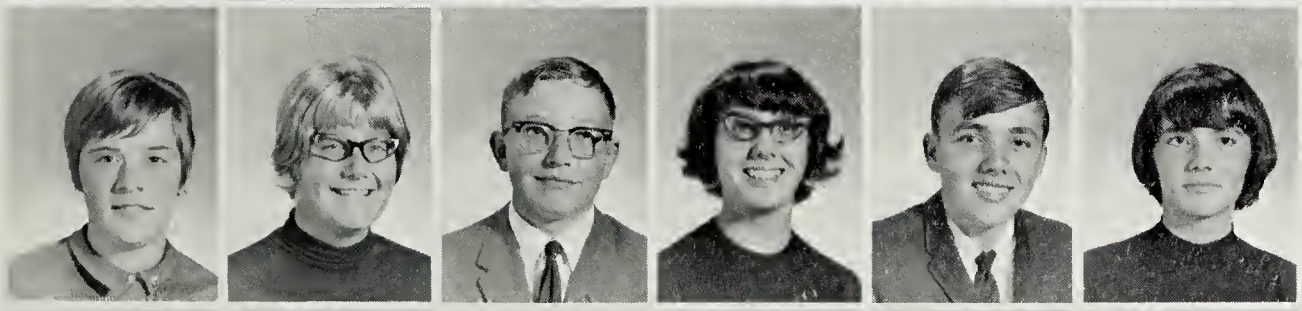

Vicki Hickman
Mary Ewell
Robert Taylor
Ruth Drummond
Butch Rovelle
Robbie Bagwell

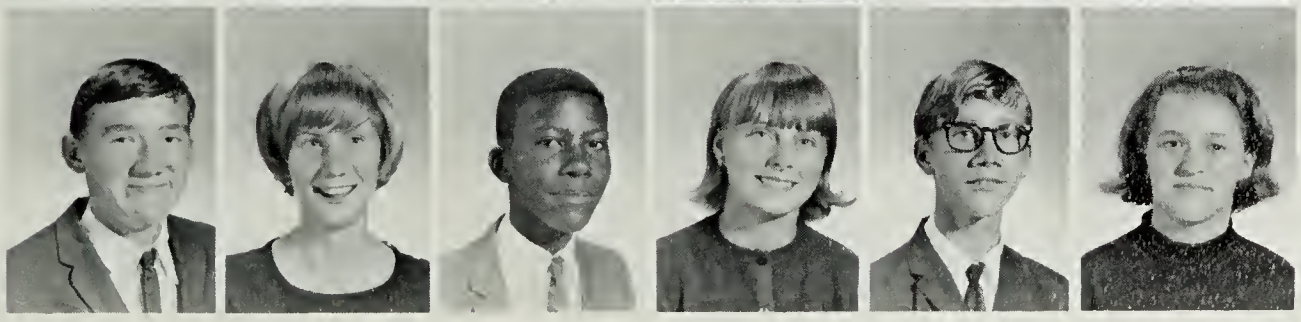

Allen Mason
Ellen Justis
Calvin Wisson
Darlene Hall
David Dereng
Debbie Parks

STANDING: Vice President - Philip Evans, President - Susie Satchell, Treasurer - Mark Bundick, Secretary - Mildred Barnes.

N. Chesser	M. Tull	C. Young	B. Mattews
A. Scott	D. Bull	E. Miller	V. Crow
J. Clayton	D. Bundick	T. Byrd	D. Paine

M. Kujawski	S. West	B. Miller	M. Mears	A. Greene	O. Morris	L. Bundick	G. Goard
W. Himman	L. Padgett	W. Parks	V. Taylor	A. Thorton	J. Justis	L. Smullen	D. English
M. Byrd	C. Hillmon	P. Evans	R. Shreaves	S. Satchell	D. Annis	C. Smith	F. Taylor

M. Justis
W. Gaskin
V. Taylor

H. Stokes
W. Godwin
K. Brown

S. White
H. Taylor
D. Needam

J. Simpson
T. Hightower
E. Mason

D. Justis
G. Colonna
B. Woodward

J. Russell
C. Genero
D. Lanford

B. Pryor
F. Savage
M. Bundick

T. Owens
J. Hellam
M. Barnes

D. Smith
R. Lewis
L. Kinsey

G. Greene
C. Littleton
J. Poley

G. Barnes
G. Mears
E. Lilliston

T. Taylor
C. Justis
C. Gray

B. Perdue
C. Parks
D. Taylor

W. Young
G. Hickman
J. Mason

M. Mason
R. Hall

Seventh Graders Meet

Ann Paul Barker
P. T. Revelle
Vivian Annis
Steven Thornes
Kristy Mears

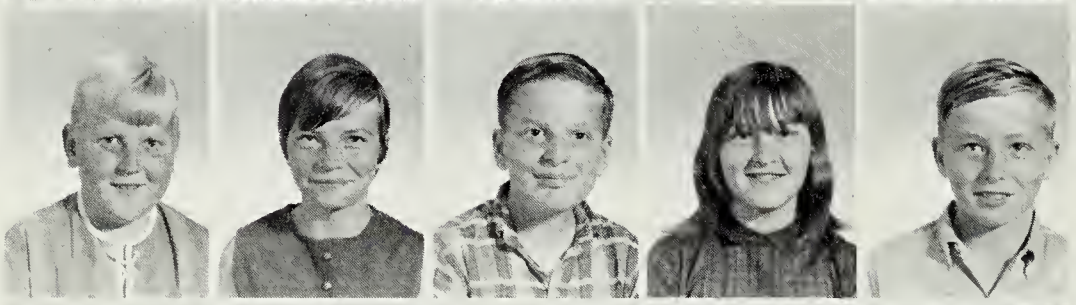

Richard Turner, Jr.
Terry Bagwell
Tommy Mears
Beverly Taylor
Maurice Smith

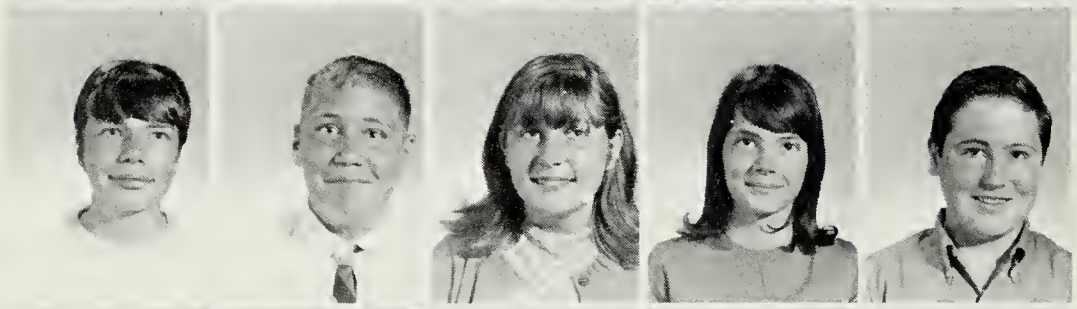

Jeanette Doraski
Michael Paranzino
Donna Marshall
Dana Lewis
Hal Gladding

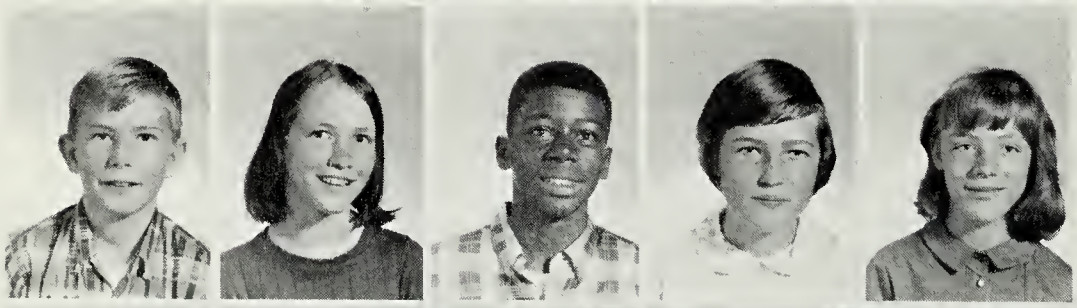

Cris Lankford
Theresa Kilmon
Ricky Kinsey
Deborah Gibbons
Vesta Johnson

Donna Wessells
Larry Berry
Donna Dix
Wayne Miller
Dawn Land

Carla Riley
Robert Wessells
Vicki Williams
Robert Justis
Tommy Hickman

The Challenge Of Exams

James Rowley
Margie Mears
John Hall
Dwight Barnes
Betty Spurley

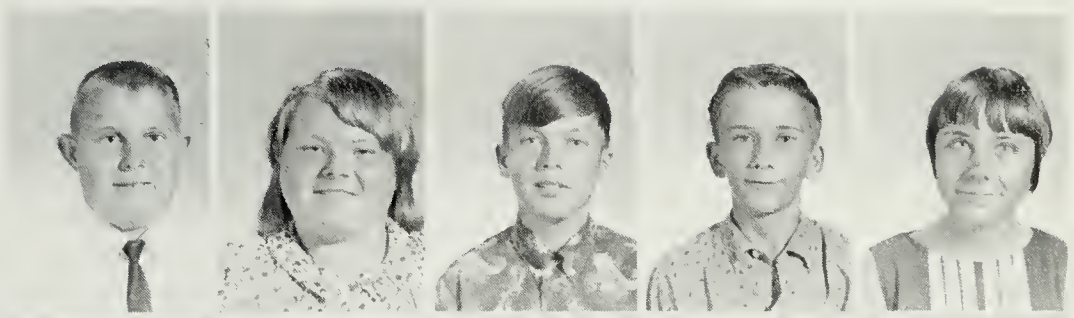

Rosalie Lankford
David Greene
Ann Taylor
Mary Lou Pruitt
Robert Turner

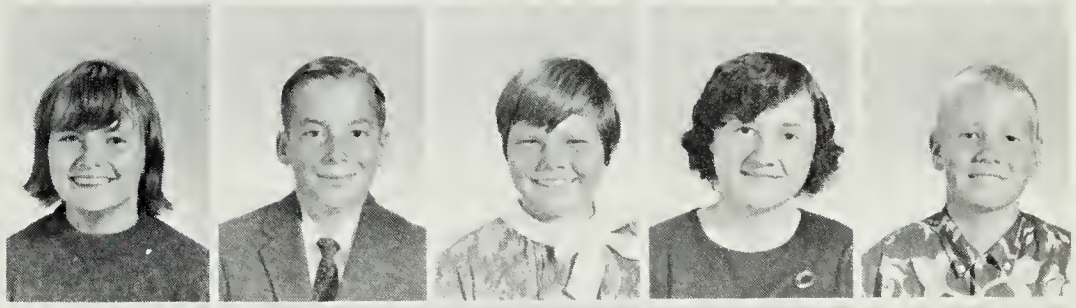

Regina Baker
April Mason
Billy White
Kathy Short
Dorsey Thornes

Brenda Laird
Glen Bowdoin
Margie Justis
Donald Paul Lewis
Patti Shreaves

Memory Young
David Skeoch
Katherine Taylor
Fred Russell
Sandra Smullen

Donald Sawyer
Katharina Woll
Judy Ogburn
William Gladding

Sixth Graders Enthusiastically Strive For Perfection In Their Work

Marlene Dickerson
Relford Mathews
Robert Colona
Ray Padgett

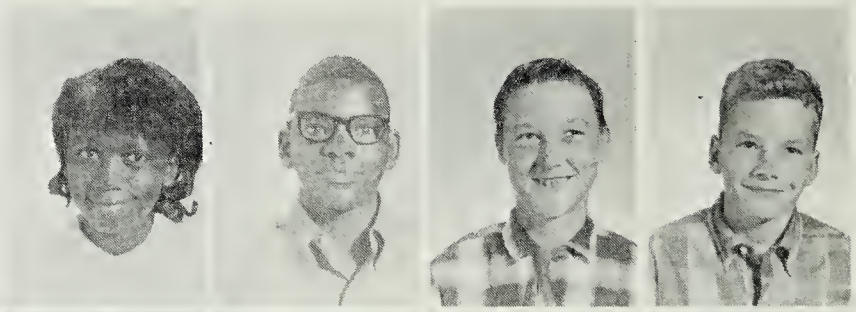

Roger Hurley
Billy Jean Howard
Dana Thornes
Judy Taylor
Irene Rowley
Sallye Nock

Carolyn Needam
Jimmy Parks
Gay Walker
Debbie Thornes
Debbie Fisher
Janice Phillips

Freda Baker
Warren Phillips
Faye Burkhead
Ann Boyce
Margie Broach
Larry Hart

Harvey Thornes
Kay Goffigon
Carla Berry
Albert Hargis
Drexel Crowson
Richard Smith

Jane Laird
Helen Mears
Nancy Jessee
Wanda Annis
Freddie Mathews
Reginald Wessells

Mark Miller
Walter Watkinson
Vicky Godwin
Pate Matthews
Sandra Justice

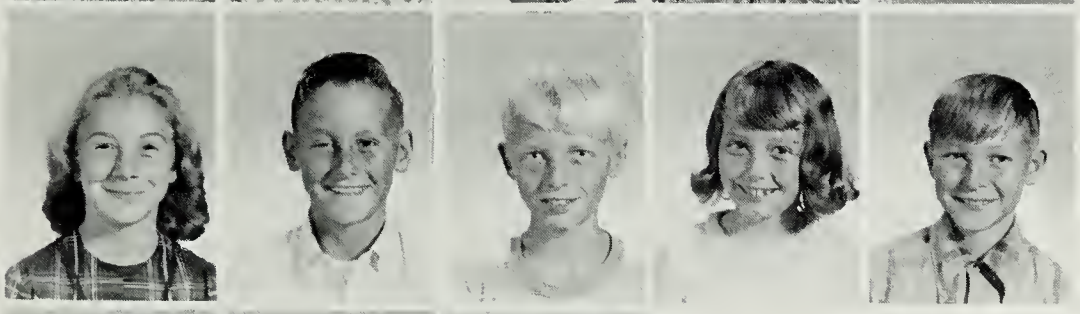

Debbie Miller
Isaac Annis
Ricky Johnson
Minerva Annis
Gregory Hart

Woodrow Thornes
Jennifer Brinn
Larry Woodward

Fifth Graders Undertake New Responsibilities

Karen Roberts
Gregory Northam
Denise Langley
Robin Marsh

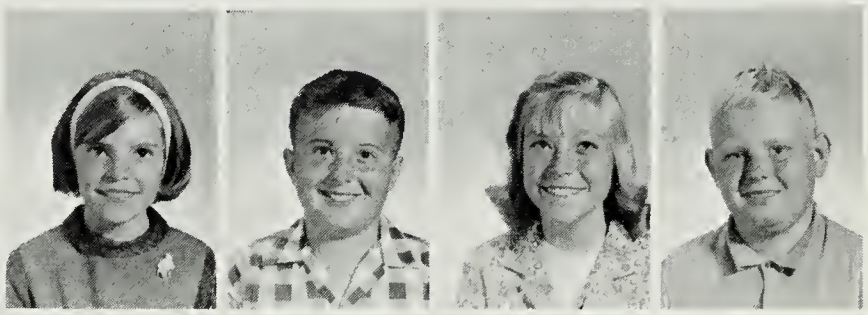

David Paranzino
Catherine Justis
Beaure Wessells
Kimberly Bundick
Wayne Core

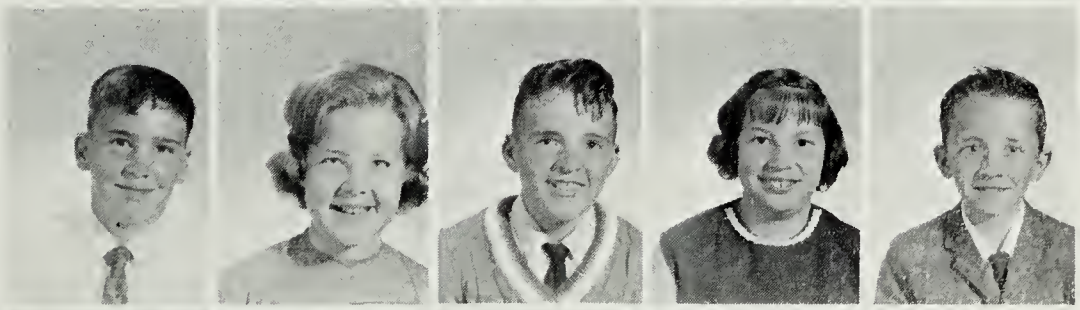

Warren Lewis
Kevin Lovell
Beth Mears
David Matthews
Victor Dickerson

Fourth Graders Enjoy First Year At P.H.S.

Timothy Ayres
Mary Ann Curtis
Allen Bernard

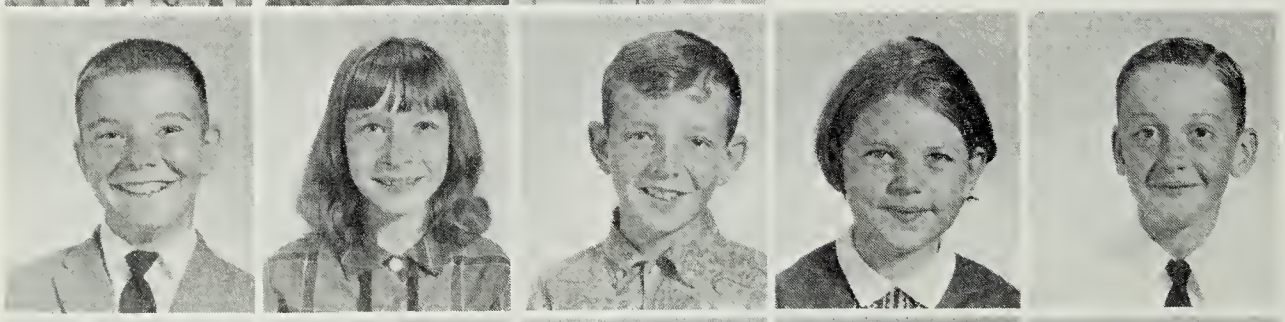

Carl Thornton
Tana Godwin
Richard Collins
Mary Lee Taylor
Dale Ray

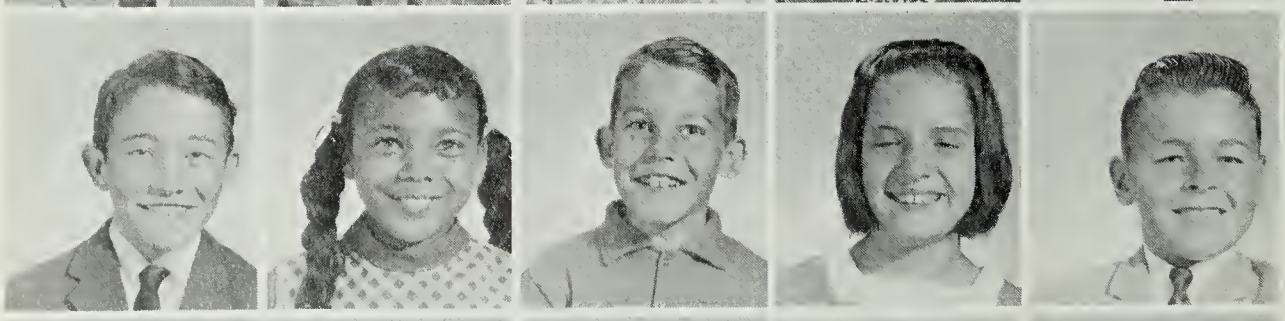

Jessee Haskell
Teresa Byrd
Robert Lewis
Sharon Berry
Joe Miller

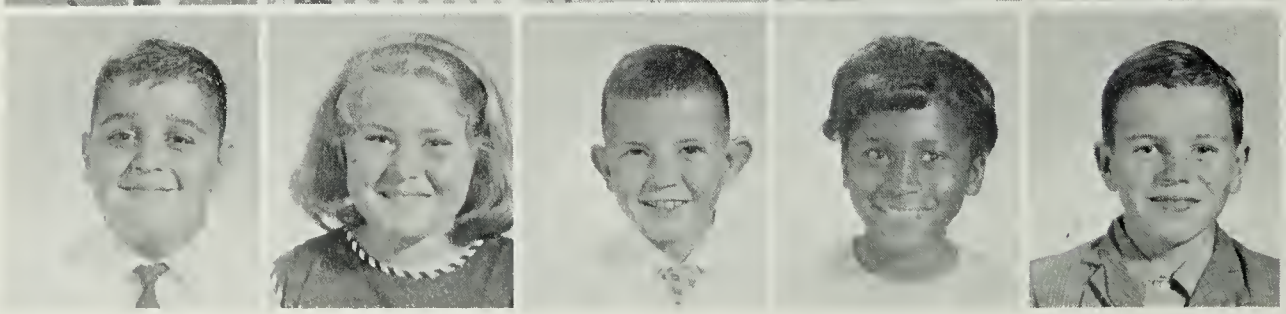

Dennis Paranzino
Teresa Barnes
Dennis Hart
Zsa Zsa Kinsey
Roland Thornes

ORGANIZATIONS

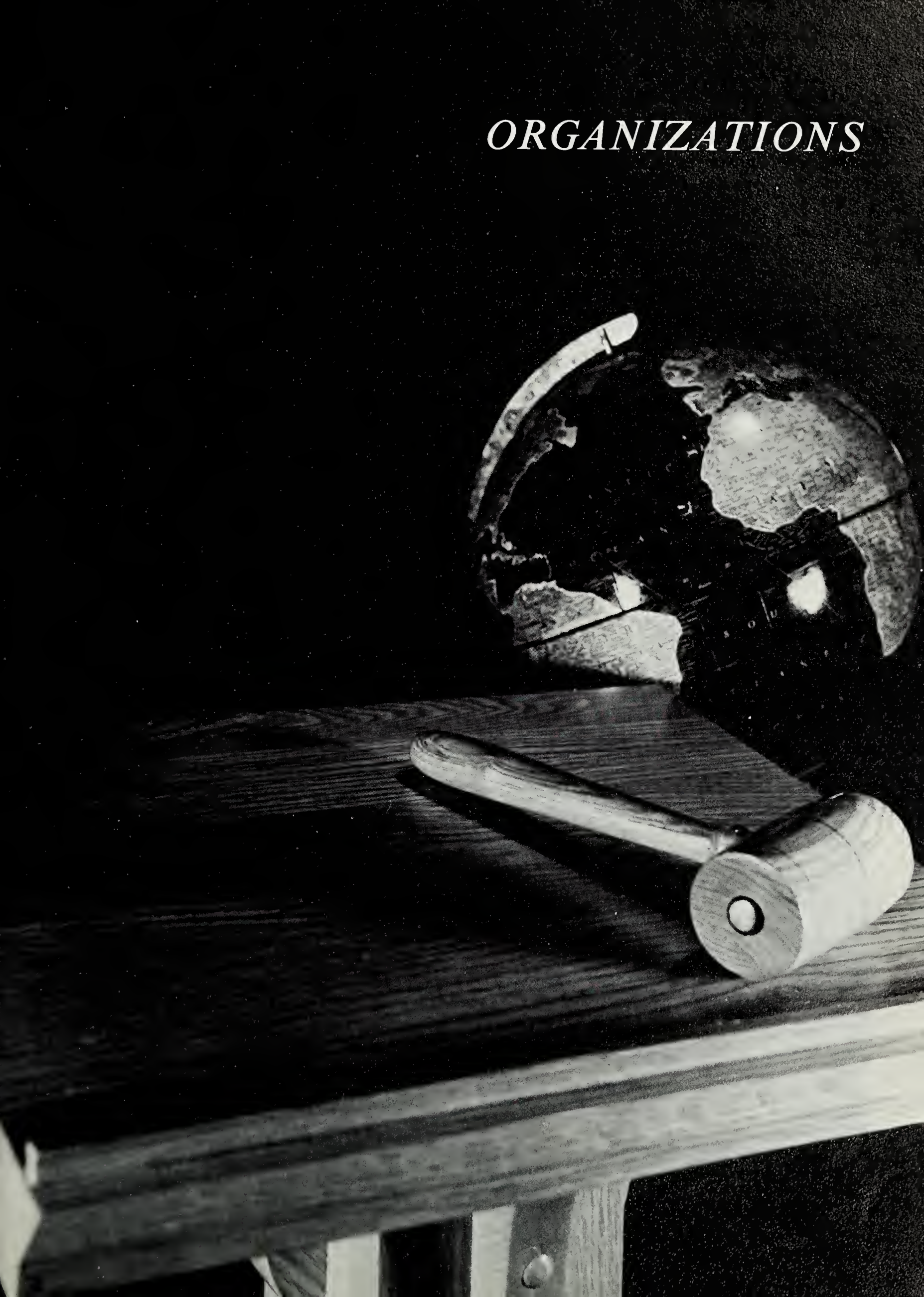

Student Council Association

Every student at Parksley High School is a member of the Student Council Association. The members elect officers and representatives who meet monthly to act on school affairs which affect the students. At times the council promotes financial campaigns to raise money for needs of the student body.

Sponsor, Mr. C. D. Fleming. OFFICERS: Betty Smith, Nancy Baker, Miles Barnes, Debbie Mason.

BACK ROW: Mike Bundick, Sabra Littleton, Mark Paranzino, Richard Wessells, Diane Justis, Richard Lewis. SECOND ROW: Mr. C. D. Fleming, Debbie Belote, Jane Phillips, Debra Short, Eileen Greene, Donna Smith. SEATED: Betty Smith, Miles Barnes, Nancy Baker, Debbie Mason.

SITTING, Left to right: Nancy Baker, Betty Smith, Doug Broache, Barry Mills, Carey West, Judy Barnes. SECOND ROW: Advisor, Mrs. Northam, Sabra Littleton, Pat Furness, Faye Clayton, Paula Evans, Michael Bundick. THIRD ROW: Danny Taylor, Artie Miles, Howie Wessells, Miles Barnes, Ricky Mears, Dale Tierney, Donald Parrish, Gene Mears.

Beta Club Promotes Honesty And Leadership

The Beta Club is a national organization which honors juniors and seniors who have maintained an average of 90 since entering high school.

Their motto is Achievement, Character, and Leadership. Through our programs and activities we try to live up to the merits which Beta Club represents. Its purposes is to promote high scholastic achievement, and advance personal traits of honesty and leadership.

In serving the school the club publishes a school newspaper and has projects for the good of the student body. The main event of the year is the annual Beta Convention for which everyone impatiently awaits.

Through their work in Beta Club the members continually strive to be better citizens.

BETA OFFICERS

SITTING: Secretary, Betty Smith; President, Dougie Broache; Vice President, Barry Mills; Treasurer, Carey West; Advisor, Mrs. Northam; Co-editor, Nancy Baker; Editor, Judy Barnes.

F.H.A. OFFICERS
LEFT TO RIGHT: Nina Reade, Bevie Broache, Faye Clayton, Betsy Young, Judy Barnes, Barbara Wessells, Sabra Littleton, Bonnie Wessells, Candy Mears.

Homemakers Prepare For Future

FIRST ROW: C. Mears, B. Wessells, B. Wessells, F. Clayton, J. Barnes, S. Littleton, B. Broche, N. Reade, B. Young. SECOND ROW: G. Barnes, B. Brown, B. Guy, C. Bloxom, F. White, L. Settler, S. Fisher, B. Hopkins, B. Morris, M. Borgstron, P. White. THIRD ROW: N. Chessar, R. Groton, T. West, C. Genero, V. Taylor, C. Justis, unknown, A. Scott, W. Hinman, D. Short, M. Annis. FOURTH ROW: B. Parks, P. Godwin, N. Taylor, L. Justis, J. Annis, N. Taylor, A. Lescallette, A. Greene, C. Littleton. FIFTH ROW: D. Johnson, C. Tilghman, L. Bundick, C. Young, D. Taylor, C. Skeoch, M. Ewell, D. Davis, D. Belote, C. Crowson, Mrs. Sprague. SIXTH ROW: J. Finney, V. Hickman, B. Perdue, E. Justis, G. Hickman, E. Barnes, J. Justis, J. Snyder, D. Parks, S. Holland, D. Smith, B. Mathews, H. Tightower, A. White, B. Woodward, D. Justis, S. Satchell, S. West.

The Future Homemakers of America is an organization open to students that are either currently enrolled in, or have completed one semester of Home Economics.

Its purposes are to improve family living, and by doing so to upgrade community, national, and world relationships.

SITTING, Left to right: Teresa Justis, Parks White, Nancy Baker, Judy Barnes, Andrea Ewell, Nancy Barker. SECOND ROW: Bonnie Parks, Bevie Broache, Pat Watkinson, Sharon Fisher, Brenda Hopkins, Linda Setler, Beverly Morris, Nina Reade, Eileen Greene. THIRD ROW: Shirley Lankford, Cathy Taylor, Ricky Burford, Donna Thomas, Artie Miles, Miles Barnes, Donald Parrish, Pat Furness, Faye Clayton, Barbara Wessells, Glen Greene, Debbie Belote, Advisor, Mrs. Edna Northam.

Eagle's Echo Staff

Junior Editor, Nancy Baker; Senior Editor, Judy Barnes; Sponsor, Mrs. Edna Northam.

Co-Ed Hi-Y Sets High Standards

The purpose of this organization is "to create, maintain and extend throughout the home, school and community high standards of Christian character." The platform is "Clean Sportsmanship, Clean Speech, Clean Scholarship, and Clean Living."

Each year our club is represented at M.G.A. in Richmond where they present their bill which the club has drawn up.

OFFICERS - Left to right: Barbara Wessells, Danny Taylor, Andrea Ewell, Faye Clayton, Pres. Nancy Barker, Bevie Broache, Vice Pres. Miles Barnes.

FIRST ROW: B. Wessells, D. Taylor, M. Barnes, N. Barker, A. Ewell, B. Broache, F. Clayton, Sponsor, Mrs. Wessells. SECOND ROW: A. Walker, A. Ewell, C. Bloxom, S. Fisher, D. Broache, C. West, C. Dix, T. Dix, N. Baker. THIRD ROW: P. Evans, T. Langley, N. Reade, S. Taylor, N. Goffigon, E. Walker, K. Parker, J. Bundick, R. Burford. FOURTH ROW: D. Roberts, D. Martin, L. Taylor, E. Greene, A. Justis, B. Young, R. Groton, P. Godwin, M. Parks, E. Lewis, G. Fogel, M. Rew, B. Mills, C. Tilghman, R. Cromartie, G. Justis, T. West, G. Young, B. Parks.

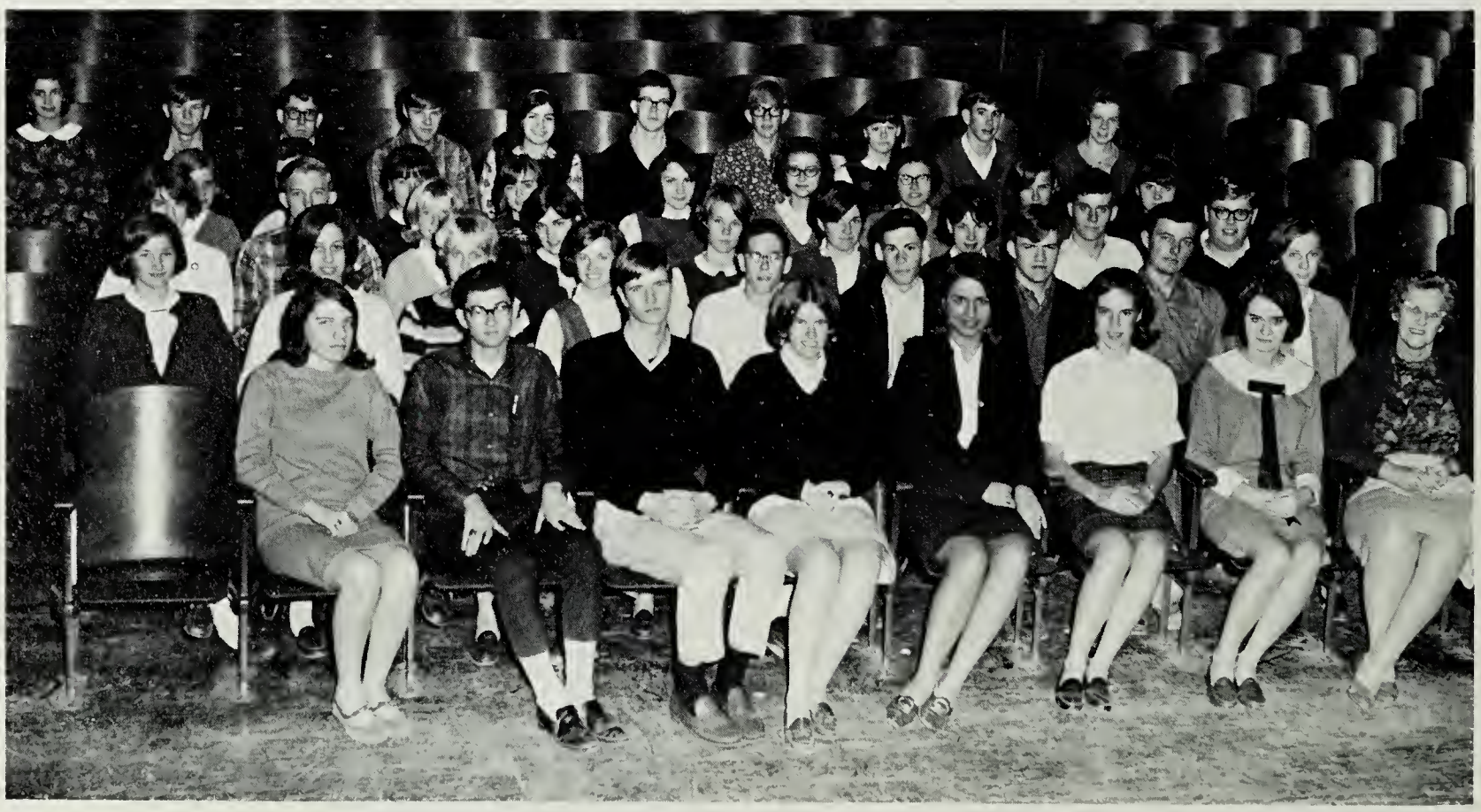

Eagle Staff '68

SENIOR OFFICERS—Left to right: Wanda Thornes, Gene Mears, Debbie Mason, Doug Broache, Betty Smith, Danny Taylor, Artie Miles, Miles Barnes.

Sponsor: C. D. Fleming

The Eagle Staff is responsible for preparing Parksley High School's year book. At times this job seems to be impossible, however the book is produced each year in spite of all obstacles.

Through the many months of working day and night finishing layouts, cropping pictures and writing copy finally comes the finished product which is very rewarding to the whole staff but especially to the Seniors.

For the staff it is a great honor to serve P.H.S. and their fellow students in this way.

BACK ROW: Rita Dix, Greg Mears, Gene Mears, Terry Langley, Dale Tiereny, Danny Taylor, Pat Furness, Cindy Tilghman. SECOND ROW: Sponsor, C. D. Fleming; Krista Parker, Mike Bundick, Candy Mears, Ann Walker, Susan Taylor, Nancy Baker. SEATED: Miles Barnes, Debbie Mason, Doug Broache, Betty Smith, Artie Miles.

We Salute

We would like to take this space to thank the teachers who have given their time and effort to sponsor school clubs. These teachers are often unnoticed in their efforts.

Mrs. Vera Wessells has given a great deal of energy to the leading of the Co-ed Hi-Y club. She has led many projects that have helped the community.

Mrs. Mary Sprague has devoted all of her skill to leading the F.H.A. Under her leadership the club is one of the school's most active.

Mrs. Edna Northam leads the Beta Club and also heads the Eagle's Echo Staff. Her jobs require a great deal of time.

Mr. Clarence Fleming has sponsored both the S.C.A. and the Annual Staff in his first year at P.H.S. His work has been greatly appreciated by the members of the organizations.

ATHLETICS

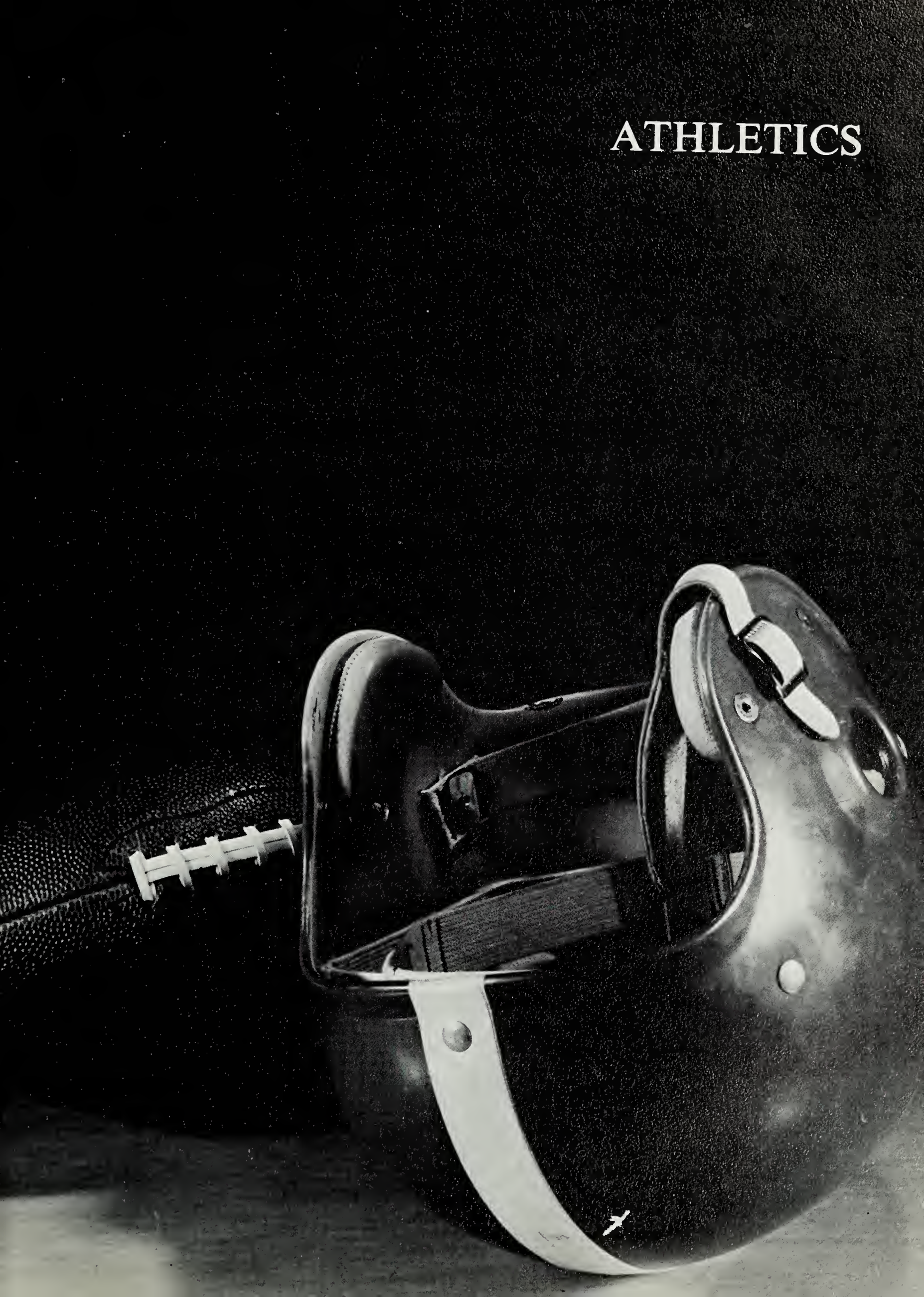

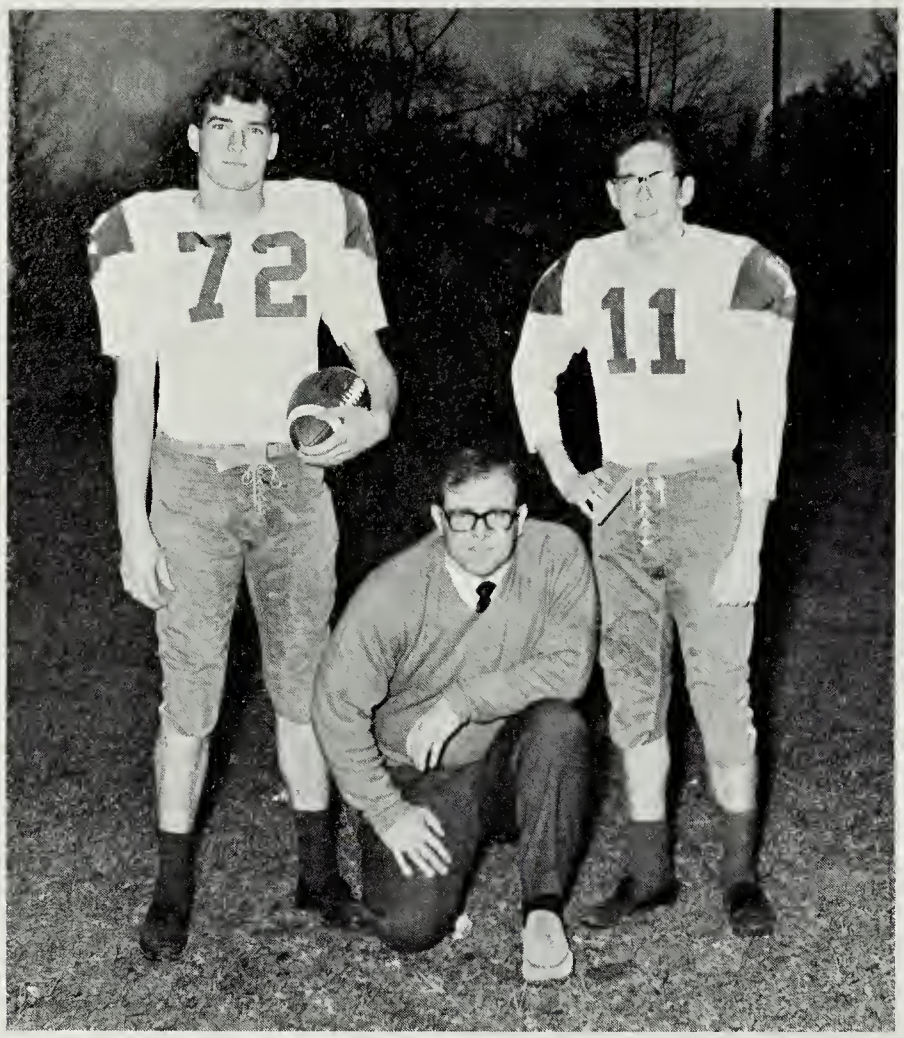

Co-Captains Franklin Young and Doug Broache; Coach Thomasson.

The football team this year was a young team and at times made quite a few mistakes. However, it was an exciting team featuring the passing of Mark Rew, the running and pass receiving of Anthony James, and the fierce tackling of Chester Jackson. Chester made the All-Shore team for his efforts and Anthony earned a spot on the All-Shore second team. Although the team lost quite a few games this year, it looks as though Parksley will be a football power in the next few years.

Football 1967

BACK ROW: Jay Bundick, Terry Langley, Franklin Young, Glenn Bowman, Chucky Doroski, Anthony James. CENTER ROW: Sammy Nock, Gary Young, Greg Fogle, Barton Bull, Terry Thornes, Artie Kilmon. FRONT ROW: Larry Woodward-Mascot, Chester Jackson, Mark Rew, Jimmy Taylor, Harry Kinsey, Doug Broache, Coach Thomasson. Not Shown-Gene Mears.

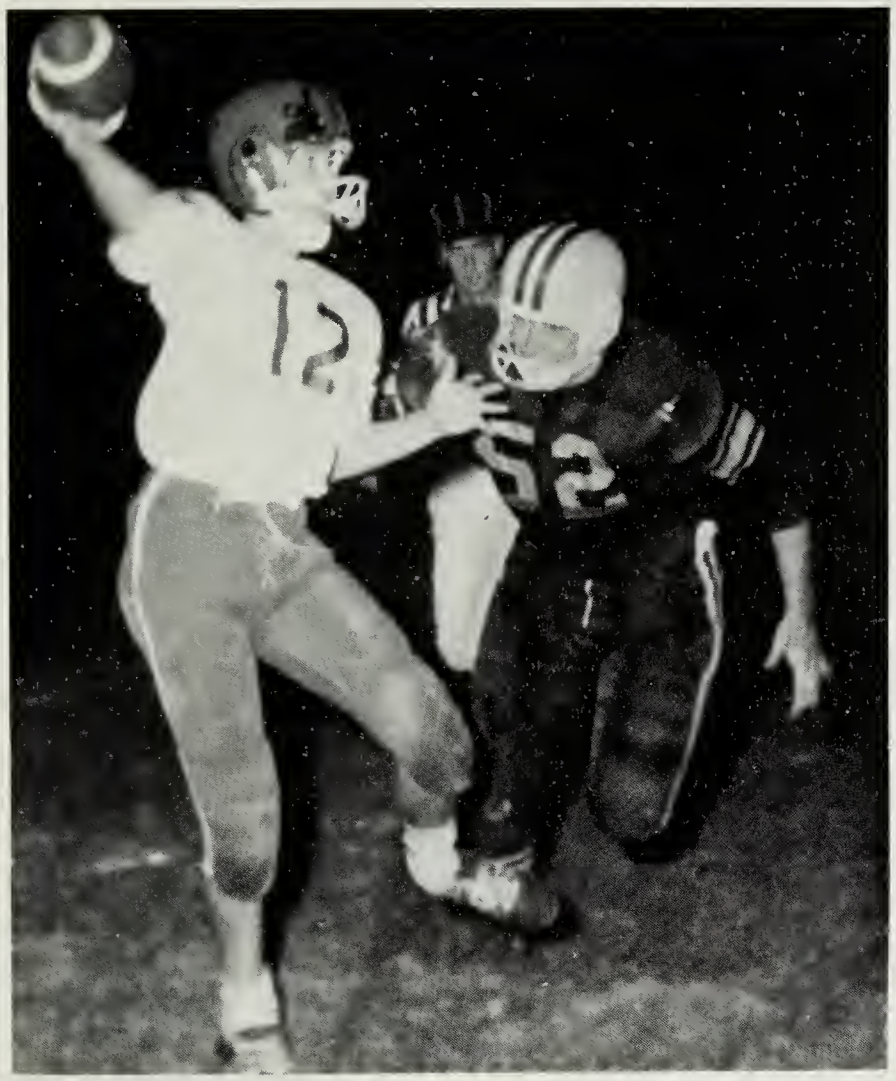

Team In Action

MARK REW

GENE MEARS

1967 RECORD

WE	Opponent	THEY
0	Atlantic	12
0	Onancock	12
7	Chincoteague	13
7	Central	26
14	Chincoteague	13
0	Atlantic	19
0	Onancock	13
6	Cape Charles	33

CHESTER JACKSON

DOUG BROACHE

FRANKLIN YOUNG

STANDING: Susan Taylor, Andrea Ewell, Pat Furness, Debbie Roberts. KNEELING: Debbie Mason, Teresa Justis, Nancy Barker, Wanda Thornes, Linda Setter, Betty Ann Smith.

Cheers Raise Team Morale

Co-captain, Debbie Mason

Co-captain, Betty Ann Smith

"WATCH IT REF"

Don Bundick runs against North Hampton.

BACK ROW: Carlton Dix, Donnie Miller, Philip Evans, Erie White, Don Bundick, Frank Russell, Don Langley, Wayne Young. SECOND ROW: Warren Parks, T. Lee Byrd, Carter Dix, Freddie Russell, Willie Hargis, Frank Savage, Craig Wessells, Curtis Topping. FRONT ROW: Brooks Wallace, Coach, Jimmy Rowley, Mike Turner, Douglas Selby, Eddie Clark, Jimmy Mason, P. T. Revell.

STANDING: Donna Wessells, Regina Baker, Debbie Taylor, Glenna Hickman, Vickie Hickman, Elsie Barnes, Donna Smith, Carla Riley. KNEELING: Anne Walker, Candy Mears.

Cheers Urge Team To Victory

Co-Captains

ANNE WALKER
And
CANDY MEARS

Eagles "Turn On" In '68

This year's basketball team started out with three straight victories before Christmas. Then they were struck by a plague of injuries and illness. Faced with such obstacles the team then dropped their next four games, one by forfeit.

However, after exams everyone was recovered, and two new players were added to the squad. With the team now at top strength it appears as though they will make a strong showing in the tournament.

Miles Barnes
Center

BACK ROW: Coach Mr. Wallace, Don Langley, Greg Fogel, Cracker Dix, Tommy Dix, Eric White, Howie Wessells, Alan Mason, Chuckie Doroski, Robie Cromartie, Manager, Mark Paranzino. FRONT ROW: Cary West, Doug Broache, Danny Taylor, Glen Bowman, Chester Jackson, Craig Wessells. Not Shown: Miles Barnes.

Howie Wessells
Forward

Doug Broache
Guard

Chester Jackson
Guard

Danny Taylor
Guard

"Two more points for Eagles"

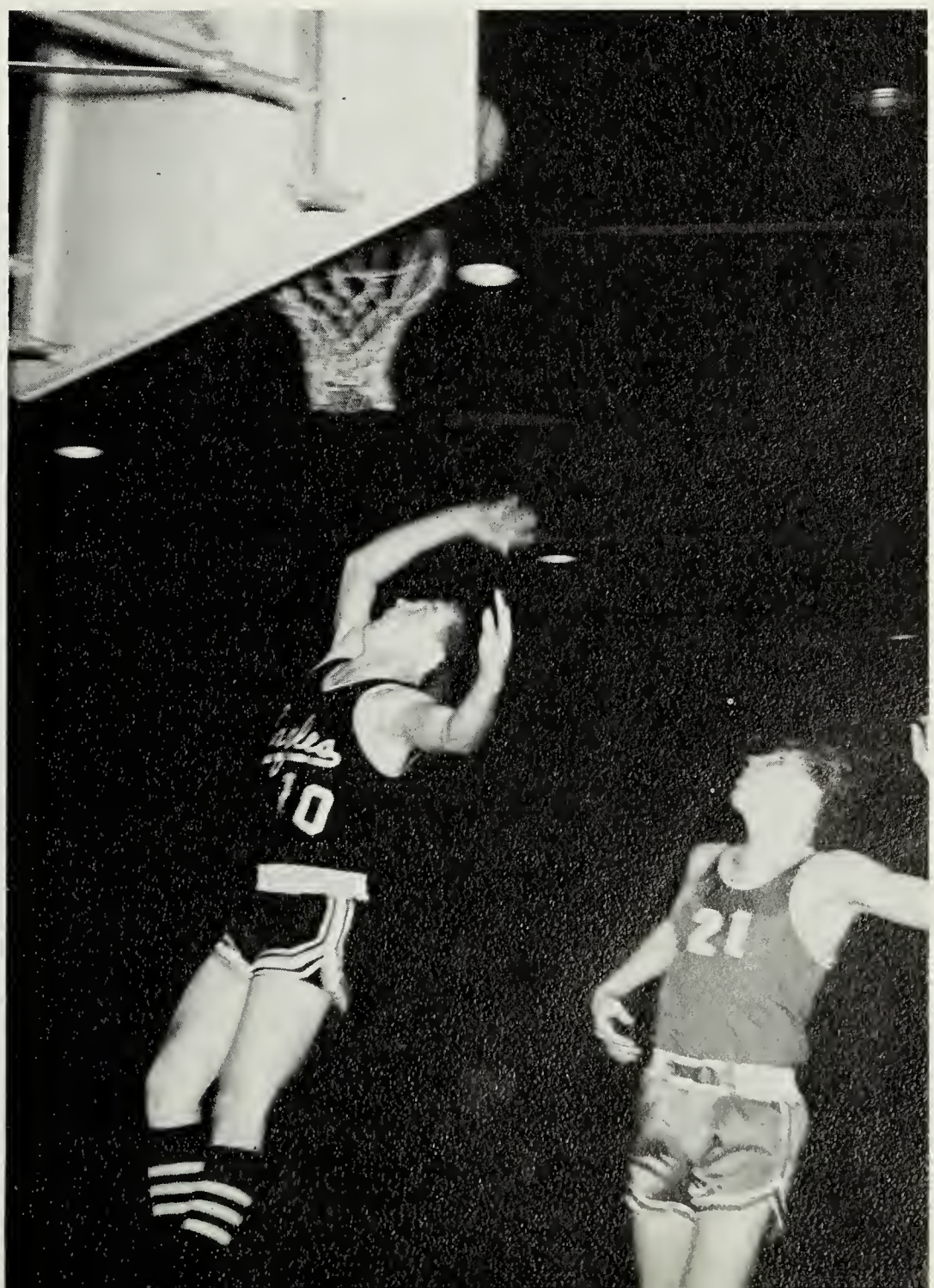

Nancy Barker
Forward
Co-Captain

Jane Phillips
Roving Forward
Co-Captain

Debbie Mason
Roving Guard

Eaglettes Strive For Fourth Straight Crown

This year the Eagles started fresh with a new coach, a new team trying for a new championship. For three years the girls have remained the top team and look like they will hold it for the fourth consecutive year, thus breaking a record.

Since there was the return of four seasoned veterans and many experienced understudies, hopes for the 1968 girls basketball season were high.

The team is full of spirit and determination that will carry them through with a little help from the fans. As proven by the '67 Tournament Championship squad, hard work, great efforts and team spirit are necessary for the success of the season.

BACK ROW: Debbie Roberts, Coach: Miss Morton. FRONT

Betty Smith
Forward

Our goal in '68

Nancy Baker, Nina Reade, Nancy Goffigon, Paula Godwin, Ann Walker, Debbie Justis, Susan Taylor, Krista Parker, ROW: Debbie Maon, Charlene Bloxom, Nancy Barker, Jane Phillips, Pat Furness, Betty Smith.

Softball

Co-Captain, Jane Phillips
Co-Captain, Wanda Taylor

The softball team of 1967 lost only one game, that one to Atlantic by 12 to 11. However, this one loss cost them the Championship because Atlantic went undefeated.

The team had an otherwise outstanding season. They defeated all their other opponents by wide margins.

BACK ROW: Pat Furness, June Annis, Debbie Justis, Nita Taylor, Libby Taylor, Linda Ayres, Pat Smullen, Jane Lankford, Coach, Miss Morton, Joanne Wessells. FRONT ROW: Wanda Thornes, Frances White, Tersa Justis, Shirley Lankford, Jane Phillips.

Baseball Team 1967

COACHES: Virginia Morton, Donald Sawyer

STANDING: Robert Annis, Gene Mears, Miles Barnes, Terry Langley, Dale Tierney, William West, Allan Russell. KNEELING: Lenny Mears, Jimmy Taylor, Chester Jackson, Artie Miles, Greg Fogle, Jimmy Merill.

Record 2-5

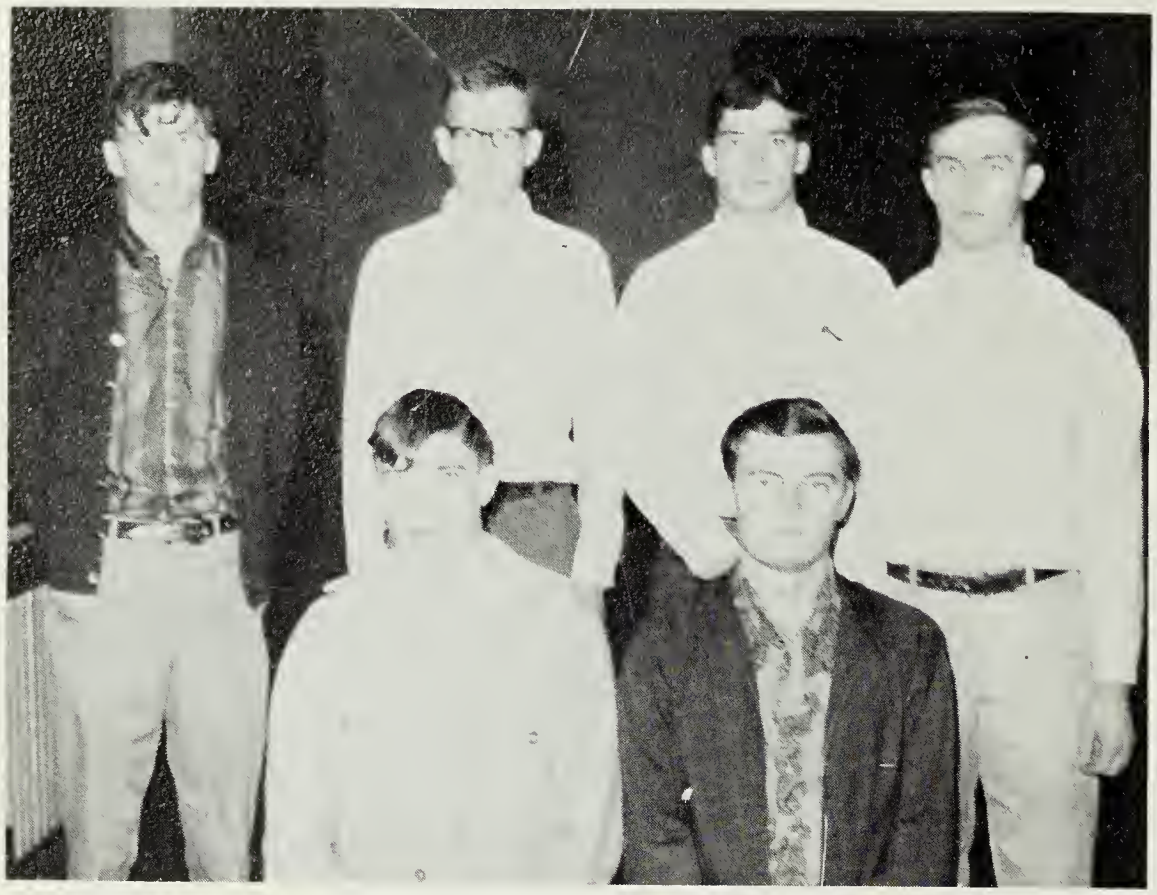

KNEELING: Chucky Doroski, Tommy Dix. STANDING: Alan Russell, Glen Bowman, Franklin Young, Chester Jackson.

Track

The track team of 1967 fared very well, finishing second in the district. Quite a few district events were won by Parksley boys. In the state meet at Charlottesville our representatives won a good amount of points for our school.

THE YEAR IN SPORTS

Another interesting year in the sports books at P.H.S. was produced by the athletes and fans. Many of our rooters came out to cheer our teams on to victory.

The first kick-off was football. With a small team and a new coach we strived to make it good. Even though we didn't end up on top, the efforts of the team and the sportsmanship of all made watching the games fun.

Basketball came along and proved to be very interesting for all involved. The boys really brought their best forward to make this a good season for them. At the same time the girls were earnestly striving to keep that trophy a fourth year.

Next comes track which we all enjoy. Last year our boys finished second in the district. We hope they'll do as well this year.

Baseball and softball season come along and show the many efforts put fourth by both teams. Last year the boys really tried hard. Even though they didn't make the top, they're still tops to us. The girls' team missed first place by 2 runs, so we settled for second. This year we're looking forward to two good teams.

Since sports play an important part in the high school curriculum, the graduates this year will miss them. We wish the best for P.H.S. in the future.

HOMECOMING 1967

Senior Statistics

ROBERT ANNIS

Varsity Baseball: 11,12

WAYNE ANNIS

MILES BARNES

Basketball: 9,10,11,12, Captain 11,12; Baseball: 9,11; Beta Club: 11,12; Co-Ed Hi-Y: 10,11,12, Reporter 11 Vice-President 12; Annual Staff: 11,12, (Advertising Manager 12); SCA: 12, President 12; Senior Class President

JUDY BARNES

F.H.A.: 10,11,12, Vice-President 11, President 12; SCA: 8,9,11, Secretary 11; Beta Club: 11,12; Eagle's Echo: Co-Editor 11, Editor 12; Senior Class Secretary

NANCY BARKER

Co-Ed Hi-Y: 9,10,11,12, Treasurer 11, President 12; FHA: 9; Glee Club: 9,10; Eagle's Echo: 10,11,12, Reporter 10,11, Typist 12; Class Treasurer 11; Basketball: 9,10,11,12, Co-captain 12; Softball 9; Cheerleading: 11,12

DOUGLAS BROACHE

Beta Club: 11,12, Vice-President 11, President 12; Co-Ed Hi-Y: 9,10,11,12; S.C.A.: 10,11, Vice President 11; Glee Club: 9,10; Annual Staff: 10,11,12, Co-Editor 12; Football: 10,11,12, Co-captain 12; Basketball: 10, 11,12; High School Challenge Team: 11; Eagle's Echo 11

RICHARD BURFORD

Co-Ed Hi-Y: 10,11,12; Glee Club: 9,10; 4-H Club 9, 10,11,12; 4-H All-Stars: 11,12

KEITH BURKHEAD

Glee: 9,10; Co-Ed Hi-Y: 11,12; DECA: 10

JEANNE COLONA

ERIC DERENG

Football: 10,11; Track: 10; Baseball: 12

ANDREA EWELL

Varsity Cheerleading 10,11,12; Glee Club: 9; FHA: 8,10,11,12, Federation Song Leader 11; Co-Ed Hi-Y: 10,11,12, Secretary 12, General Assembly 11,12; Basketball: 9,10,11; Eagle's Echo: 11,12, Typist 11, Artist 12

SHARON FISHER

Class Treasurer 8; J. V. Cheerleader 8,9; Glee Club: 9,10; FHA: 8,9,10,11,12; Co-Ed Hi-Y: 9,10,11,12; 4-H Club: 8,9, Secretary 10, Treasurer 11,12; Honor Club 9,10, Secretary 11, Recreation Leader 12; Class Reporter: 10; Eagle's Echo: 10,12

BRENDA HOPKINS

CHESTER JACKSON

Football: 9,10,11,12; Basketball: 10,11,12; Track: 10; Baseball: 11,12

MARGARETTE JAMES

Student Youth Organization: 9; FHA: 9; Ensemble: 10; Choir: 10; French: 10; SCA: 10; Modern Dance Group: 9,10

MICKY JUSTIS

FHA: 9,10; Co-Ed Hi-Y: 9,10,11,12; Glee Club: 9; Basketball: 9

TERSA JUSTIS

Basketball: 9; J. V. Cheerleading: 8,9; Varsity Cheerleading: 10,11,12; Glee Club: 9,10; Class President: 11;

Senior Statistics

Softball: 9,10,11,12; Class Reporter: 12; Class Treasurer 10

NORRIS LAWS

SHIRLEY LANKFORD

Softball: 9,10,11,12; FHA: 9,10,11,12

DANNY PARKS

HARRY PARKS

J. V. Football: 9

DONALD PARRISH

Glee Club: 9; Track: 9,10; Beta Club: 11,12, Vice-President 11

JANE PHILLIPS

Basketball: 9,10,11,12, Co-captain 12; Softball: 9,10, 11,12, Co-captain 10,11; FHA: 8,9,10; SCA: 12; Glee Club: 9,10

MARK REW

Co-Ed Hi-Y: 10,11,12; Baseball: 9,10,11,12; Football: 9,11,12; Basketball: 9,10

LYNDA SETLER

FHA: 8,9,10,12; Co-Ed Hi-Y: 9,10,11; Cheerleading: 10,11,12; Eagle's Echo Staff: 11,12

BETTY SMITH

Glee Club: 9; Eagle's Echo Staff: 9; FHA: 9,10; Cheerleading: 10,11,12, Co-captain 12; Beta Club: 11, 12, Treasurer 11, Secretary 12; Basketball: 9,10,11,12; Annual Staff: 11,12, Business 12; Student Council: 12, Treasurer 12

PHILIP MARTIN

DEBBIE MASON

Basketball: 9,10,11,12; SCA: 10,12, Reporter 10, Secretary 12; Glee Club: 9,10; Annual Staff: 10,11,12, Co-editor 12; Cheerleading: 10,11,12, Co-captain 12; Eagle's Echo Staff: 11, Sport's Editor 11; FHA: 9,10

JIMMY McCONNELL

GENE MEARS

Baseball: 9,10,11,12; Beta Club: 11,12; SCA: 10,11; Football: 12; Annual Staff: 11,12; Advertising Manager: 12; Senior Class Treasurer

JOHNNIE MEARS

ARTIE MILES

J. V. Football: 9; Glee Club: 9; Football: 10,11; Beta Club: 11,12; Annual Staff: 11,12; Newspaper: 12

BEVERLY MORRIS

Newspaper: 12; Glee Club: 8; FHA: 8,10,12; Library Club: 9,10; Concert Choir: 9,10

CATHY TAYLOR

FHA: 9,10; Glee Club: 9; Eagle's Echo: 12

DANNY TAYLOR

J. V. Basketball: 9; Baseball: 11,12; Basketball: 10,11, 12; Beta Club: 11,12; Co-Ed Hi-Y: 10,11,12, Treasurer 12; Annual Staff: 12, Typist 12

JIMMY TAYLOR

J. V. Football: 9; Baseball: 10,11,12; Football: 11,12

Senior Statistics

OSCAR TAYLOR

SALLY TAYLOR

DONNA THOMAS

WANDA THORNES

F.H.A.: 8,9,10,11, Reporter, Songleader; Co-Ed Hi-Y 9,10,12, Historian; Beta Club: 11,12; Softball: 11; Cheerleading: 10,11,12; Glee Club: 9; Class Secretary: 8; Eagle's Echo: 9; Annual Staff: 11,12; Sales Manager

PAT WATKINSON

F.H.A.: 9,10,11; Eagle's Echo: 12, Typist 11,12

HOWARD WESSELLS

Football: 9,10,11; Vice President of Class 9; Student Council: 9,11; Monogram Club: 10, Vice President 11; Soccer: 10; Baseball: 10,11,12; Basketball: 12

RICHARD WESSELLS

Co-Ed Hi-Y: 9; D.E.C.A.: 10; Student Council: 11,12, Reporter 9

VIRGIL WESSELLS

Track: 9,10,12; Baseball: 9,12

FRANCES WHITE

F.H.A.: 9,10,11; Basketball: 9,10,11; Softball: 9,10, 11,12

MARIAN WHITE

French Club: 9; Library: 9; Biology Club: 10; Art Club: 9,10; School Choir: 10; Charm Club: 8; Gymnastic Club: 10

PARKS WHITE

RITA WHITE

F.B.L.A. Club: 8,9,10; Mexican Dancing Club: 10; Band 10

FRANKLIN YOUNG

Track: 9,10,11,12; J. V. Football: 9; Varsity Football: 10,11,12, Co-captain 12

RICKY MEARS

Beta Club: 11,12; Varsity Football: 11; Eagle's Echo Staff: 11; F.F.A.: 8; Jr. Hi-Y: 8,9

NORRIS LAWS

Baseball: 8,9; Library Club: 9; Biology Club: 10; Art Club: 10

We Seniors want to tell y'all how much we're going to miss good ol' P.H.S. from now on. We're leaving to go out into the world on our own to make something out of our lives. We'll always keep those dear and precious memories of our great school days. Believe us, this is the saddest part of high school—leaving.

ADVERTISEMENTS

T. LEE BYRD & SONS

PRODUCE BROKERS

Telephone: Valley 4-3401

Mears, Virginia

J. W. RHODES

Phones:
Temperanceville Office
824-4610
824-3808

Grower and Shipper of

ALL KINDS OF SEAFOOD AND PRODUCE

RADIO STATION W E S R

CONGRATULATES THE SENIORS

OF PARKSLEY HIGH SCHOOL

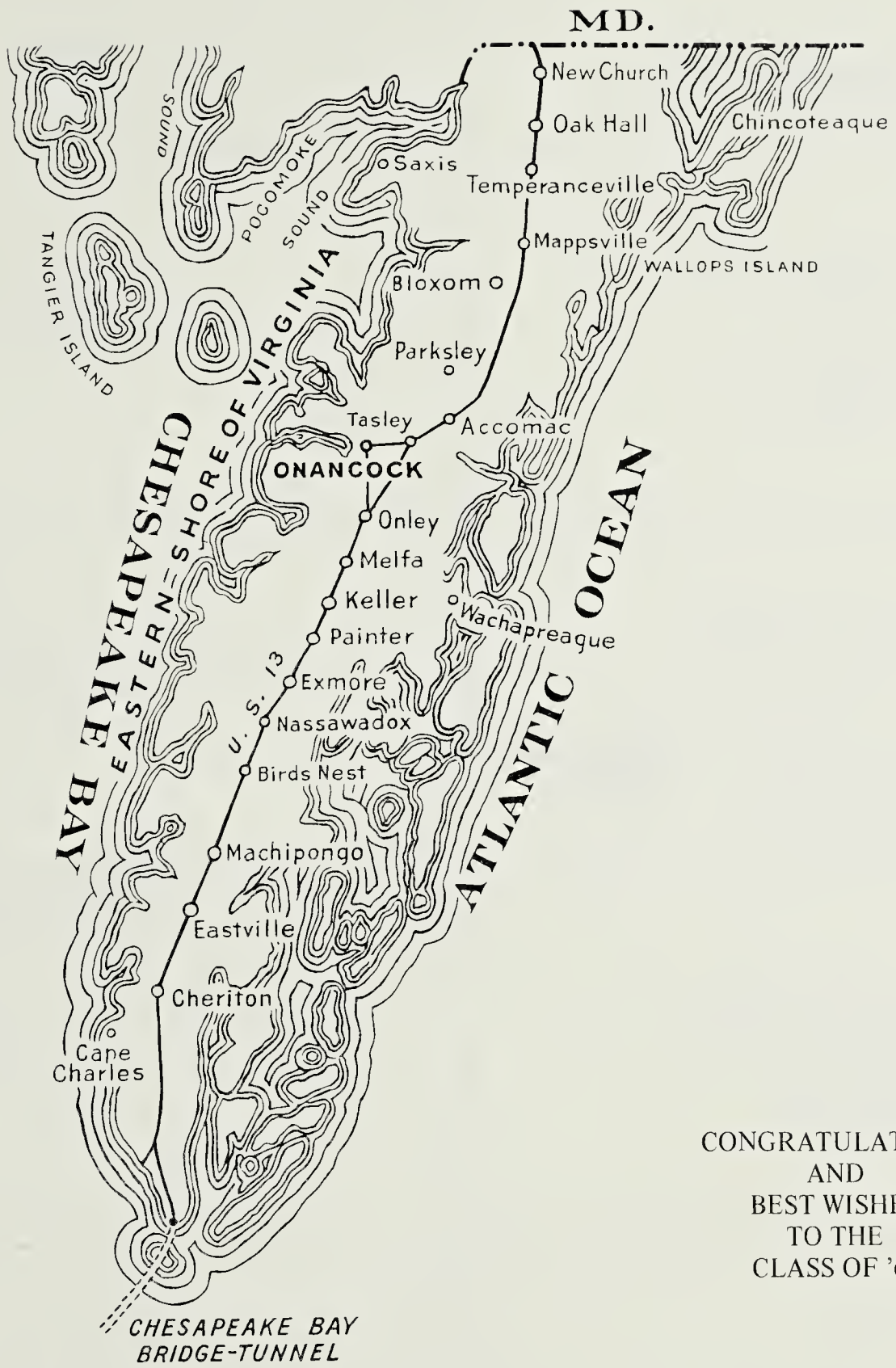

CONGRATULATIONS
AND
BEST WISHES
TO THE
CLASS OF '68

Eastern Shore CITIZENS BANK
Onancock Accomac
Painter Keller

CLARK'S CORNER RESTAURANT
Chincoteague, Virginia
Under New Management

The Home of Misty's
1st Grand Child
"Cloudy"

LITTLETON BROS.
Nelsonia, Va.

Phone:
665-5401

Antique Decoys (OLD & NEW)
Hand Carved

M. B. Ewell, Guilford, Va.
665-5342

FABRIC & LINEN SHOP

Mrs. Alpheus Eaton

Parksley, Va.

CROSLEY'S GULF SERVICE
Accessories & Lubrications
Market Street Phone SU 7-9683

Onancock, Virginia

GULF

ACCOMACK–NORTHAMPTON ELECTRIC CO–OP.
Parksley, Virginia
23421

ALINE'S SUPER SHOP
"A place to shop for the family"
Located in front of Colonial Store
On Broad Street
Exmore, Va.

ACCOMACK CANDY CO.

Parksley, Virginia

23421

"THE OWL"

Motel & Restaurant
Private Parties
Parksley, Virginia

MO 5-5191

ACME MARKET

Manager, Braxton Parks

Parksley, Virginia

HARVEY W. SAVAGE
Storm Windows–Awnings–Roofing
Siding–Jalousies

P. O. Box 22
Adelaide St.
Parksley, Va. Phone: MO 5-5182

ATLANTIC

CHASE'S ATLANTIC
SERVICE
Car & Truck Service
Charles Frank Chase, Prop. - Route 316
Phone: 665-4125 Parksley, Va.

COMPLIMENTS OF

A FRIEND

DULANEY FOODS

EXMORE, VA.

BI - COUNTY PHARMACY

W. TAYLOR PACKING CO.

HALLWOOD, VA.

COPES ICE & COAL

TASLEY, VA.

COMPLIMENTS OF

A FRIEND

DREAM DRIVE-IN

Wattsville, Va.

BEST WISHES TO
CLASS OF '68

PIONEER TEEN CLUB

Melfa, Va.

EARL'S SPORTING GOODS

Earl Strautz, Prop.
Rawling Distributors
Oak Hall, Va.
Phone: VA 4-8861

PARK'S MARKET PLACE

New Church, Va.

CUTLER'S HOME APPLIANCES
J. P. Cutler, Prop.

Furniture, Electrical Appliances, TV's
Gas and Gas Appliances
Temperanceville, Va.
Phone: VA 4-4555

HIGHWAY SERVICE STATION

Oak Hall, Va.

A. T. GRAY AND SON

Grain and Feed Dealers

Horsey, Va.
23396

DICKINSON
Insurance Agency, Inc.

Cape Charles, Va. 23310

CONANT BROTHERS COMPANY, INC.

Building & Marine Hardware

Chincoteague, Va.

Compliments

of

CANDLELIGHT LODGE

703-336-6351

336-6527 &6528

MADDOX
MOTEL & APTS.
VACANCY
AIR COND. - TV

on
Maddox Blvd.
Chincoteague
Virginia 23336

ANCHOR INN MOTEL

Waterfront
Light Housekeeping Facilities
Chincoteague, Va.
Air Conditioned – Cable TV

Mrs. Alice Kambarn, Prop.

Phone
(703) 336-6313

BLOXOM BEAUTY SALON
Bloxom, Va.
Phone 665-5261

Open Thursday & Friday Nights

Complete Beauty Service

MESSICK GAS, INC.
Bloxom, Va.

Bottled and Metered Gas Service
Gas Appliances

BLOXOM AUTO SUPPLY COMPANY, INC.

Automotive Wholesale Distributors
Accessories Supplies Replacement Parts
Mappsville, Va.

General Electric Appliances

Printing Needs Office Supplies
Telephone 442-6941

HENRY IMPRINTING SERVICE

W. T. Henry, Prop.
Nassawadox, Virginia

JACK WEBB'S

Self Service
Machipongo, Virginia

Happy If You Buy Here
Sad If You Don't

THE EASTVILLE BANK

Eastville, Va.

Member F. D. I. C.

NORTHAMPTON COUNTY TRUST BANK

Cape Charles, Virginia

WILLARD SHREVES & CO.

Lumber & Hardware

Nelsonia, Virginia

JAXON'S, INC.

Parksley, Virginia 23421

For Outstanding Values

Shoes Apparel

TOWN & COUNTRY

Ladies Apparel
Millinery & Accessories
Phone 66-4220

THE VILLAGE SHOP

Ladies' Ready to Wear & Accessories

Phone 665-4212

FULTON SPURLEY

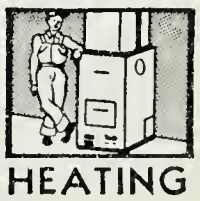

Bloxom, Virginia
Phone: 665-4086
Plumbing, Heating, Wiring, Wall and Floor Tiling

MIRROR MAGIC
BEAUTY SALON

Barbara Young & Shirly Williams

MO 5-4495

WESTERN AUTO

The Family Store

Bicycles and Sporting Goods
Phone 665-4281

PARKS MOTOR CO., INC.

East Bennett Street

Parksley, Virginia

U. S. SNYDER AUTO PARTS

BROOK M. JOHNSON

Hereford Brand Potatoes
10 - 20 - 25 - 50 & 100 lbs.
Strawberries & S. Potatoes
665-5146

MRS. JOHN BAILEY, INC.

Florist

Onley, Virginia

Compliments of

TRUMAN T. LEWIS

General Merchandise
Greenbush, Virginia

Compliments of

WISE'S DRUG STORE

Onancock, Virginia

"In your heart, hands, and
minds lie the hopes of
future generations."

Wishing the most
L. B. JUSTIS & SON
Locustville, Va.

Compliments
of

HOLLAND'S GROCERY

Accomac, Va.

Compliments
of
TIDEWATER UPHOLSTERY

Exmore, Virginia

Compliments
of

A. P. WESSELLS TEXACO

Accomac, Va.

LEWIS CLEANERS

W. C. Lescallette, Owner

Parksley, Va.

Compliments of

ADAIR MATTHEWS

"HOUSE OF BEAUTY"

"Where tomorrows hairstyles are created today"

Dorothy Hall
Parksley, Va.

FLORIA DAWN FLORIST

Exmore, Virginia
Phone 442-6505

Special prices for students

JACK'S HARDWARE

Parksley, Virginia

Compliments
of

GLADDEN TIRE CO.

Exmore, Virginia

John Ewell's

NEW FRONTIER RESTAURANT

Parksley, Va.

Phones:
442-6364
442-2761
442-5011
C. J. PRETTYMAN, JR., INC.
Produce Broker
Exmore, Virginia
C. J. Prettyman, Jr. Jimmy Prettyman

TOBY PARKS

TEXACO

Parksley, Virginia

Phone: 442-6275 Res. 442-9110
CURTIS RECORD SHOP
Juke Boxes Rented
On Commission
Records—Phonographs—Radios
Toys—Musical Instruments
Fishing Tackle

Winston J. Custis, Prop. Exmore, Va.

CLAYTON'S GROCERY

Parksley, Va.

NORDSTROM CHEVROLET SALES, INC.

Exmore, Virginia

Phone: 442-6145

RAINBOW MOTOR COURT

Phone 787-2205

Melfa, Virginia

KOONTZ Creamery

FIRST WITH THE "CARRIAGE" TRADE

CITY DAIRY, INC. – DISTRIBUTOR

Telephone GI 2-6060

Exmore, Virginia

ACCOMACK AVIATION, INC.

"FLY"

Melfa, Virginia

FARMERS EXCHANGE INC.

Onley, Virginia

Compliments of

GUY'S GARAGE

Tasley, Virginia

Compliments of

LEWIS BROTHERS

Lumber and Piling

Tasley, Virginia

Compliments of

TREASURER'S OFFICE

Accomac, Va.

THOMAS MARKET

Tip-Top Foods

Onancock, Va.

CUTTLER'S GROCERY

Accomac, Va.

THE FORKS GRILL

Onancock, Virginia
Phone: SU 7-3777

Don and Gloria Dragan

Compliments
of

R. E. POWELLS
Fine Department Stores

Onancock, Va.

CLARK BROTHERS, INC.

Distributors
Sealtest Milk & Dairy Products

203 E. Vine St. PI 9-7783
Salisbury, Md.

THE FIRST NATIONAL BANK
Onancock, Va.

Member Federal Reserve System
Member Federal Deposit Insurance
Corporation

WACHAPREAGUE MARINA

Bait–Ice–Tackle
Ramp–Guide Boats

Wachapreague, Va.

Compliments of

CHANDLER'S FURNITURE STORE

Onancock, Va.

LECATO'S GROCERY

Quinby, Virginia

Compliments
of
C. D. MARSH, Jeweler

Onancock, Va.
Phone: SU 7-3333

J. EDWARD BUNDICK

Your Shopping Center

Painter, Va.

TAMMY'S AND JOHNNY'S

19¢ Hamburgers

Quick Service

On Route 13

ECONOMY FEED & MILLING CO.
Cooperative Distributors of

Feed — Seeds
Farm Supplies — Hardware
Melfa, Virginia

J. M. WATSON CO., INC.
"The House of Quality"
Phone 787-2636
Onancock, Virginia 23417

ANCHOR INN MOTEL
Waterfront
Light Housekeeping Facilities
Chincoteague, Va.

Mrs. Alice Kambarn, Prop. — ED 6-6313

LANCE J. ELLER, INC.

Contractors
Excavating
Keller, Virginia

BYRD PACKING COMPANY

Greenbush, Virginia

GRAYSON C. CHESSER & CO.

Farm Produce

Temperanceville, Va.

JOHNSON CHEVROLET SALES

Onancock, Va.

CHEVROLET

Direct Dealers in Cars and Trucks
Oldsmobile

Compliments of

THE BANK OF VIRGINIA

Hallwood, Virginia

NOCK MOTORS

PARKSLEY, VIRGINIA 23421

Compliments of

MADELYN'S DRESS SALON

Ladies' Fashions
Parksley, Virginia

T. Drummond Mason

RADIO ELECTRIC SERVICE CO.

Radio-TV Sales and Service

Box 305 Area Code 703
Phone 665-5113
Parksley, Virginia

R. & G. SHIRT CORP.

"Lucky Boy and Lucky Girl Shirts"

Parksley, Virginia

Compliments of

ADAIR MATTHEWS

H. V. EWELL

BUILDING SUPPLIES, INC.

Guilford, Virginia

Phone 665-5062

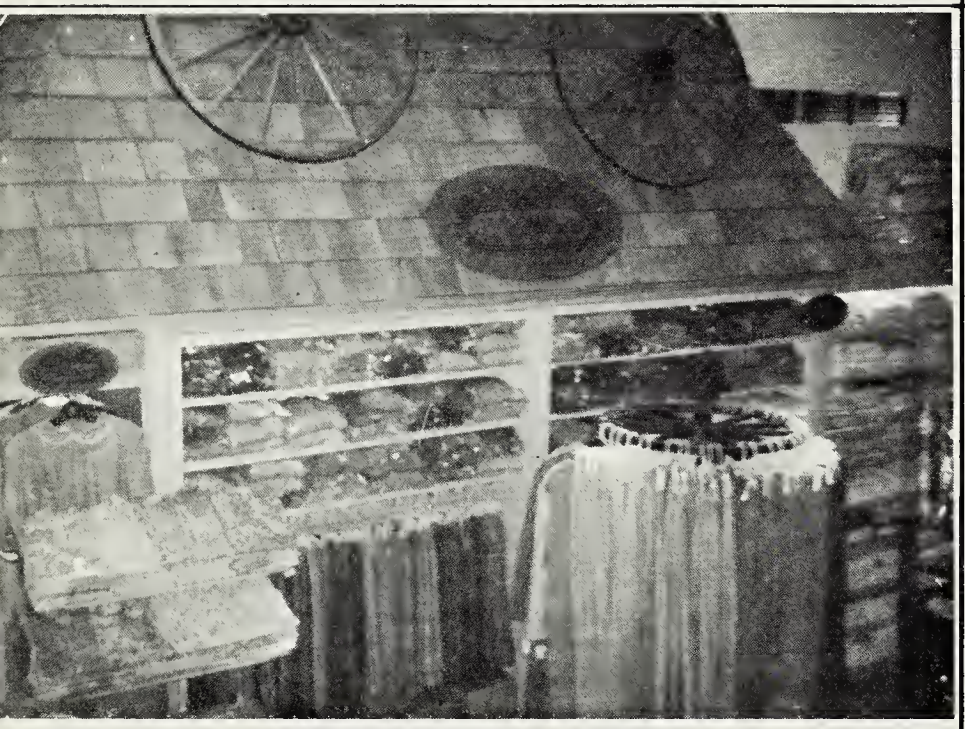

THE VILLAGER AT GLICKS AND SONS, INC.

Compliments of

THE BANK OF CHINCOTEAGUE

Chincoteague, Virginia

SHORE TRAILER SALES

Rt. 13

Weirwood, Va.

Phone GI 2-9275

FISHER'S CORNER

C. E. Lotspeich, Prop.
General Merchandise

Parksley, Va.
Phone 665-5734

George F. Allen Grayson P. Custis
Trading as

ALLEN-CUSTIS FURNITURE COMPANY

Market Street
Onancock, Va.
Phone 787-3162

FISHER'S CORNER

C. E. Lotspeich, Prop.
General Merchandise

Parksley, Va.
Phone 665-5734

PONTIAC...

STILES PONTIAC

James B. Stiles, Owner
Dealer in Pontiac-Tempest
Vauxhall
Authorized Sales and Service
Phone 787-1021

FARMERS AND MERCHANTS NATIONAL BANK

Onley, Virginia

5% on 1 year Certificates of Deposit

Compliments of

WORTH PARKS
Carpenters & Contractors

Bloxom, Virginia

YOUNG'S MEAT MARKET

Specializing in Beef and Pork

U. S. Route 13

Parksley, Virginia

THE VIRGINIAN-PILOT AND LEDGER-STAR

Morning, Evening and Sunday

Telephone Madison 5-1431

Norfolk, Virginia

ENJOY THE FINEST

Soft, Fresh, Delicious

Wherever
FINE FOODS
are sold

PEOPLE'S TRUST BANK

Exmore, Virginia

DURO-TEST CORPORATION

PARKS MOTORS

Parksley, Virginia

PARKSLEY 5 & 10

Parksley, Virginia

Phone 665-5143

DELMARVA FEED CO., INC.

W. R. Lewis, Jr.

Feed – Seed – Grain
Phone 665-5468
Parksley, Va.

Interest at 6% after 6 months

ROYSTER
Field Tested Fertilizers

PARKSLEY DRUG CO.

W. O. GOFFIGON

"IF IT'S IN DRUGS,
WE HAVE IT"

PHONE MO 5-5152

T. B. DIX AND SON

Growers and Packers of Fruit
and Vegetables

Bloxom, Va.
Phone 824-3603

EICHELBERGER'S FURNITURE INC.

Keller, Virginia

We want to make the Eastern Shore more beautiful through better landscaping.

THE TANKARD NURSERIES

Exmore, Virginia

COCA-COLA BOTTLING CO.

Exmore, Virginia

HORNE-STAUFFER, INC.

Furniture and Appliances

"Two Stores To Serve You"

Exmore, Va. Onley, Va.

Compliments of

HERBERT & MADELYN LITTLSTON

Funeral Directors

Accomac, Va.

Compliments of

WILLIAMS FUNERAL HOME

Carlisle, Evelyn, and
John T. Williams

Onancock, Va.

THE EASTERN SHORE NEWS

Onancock, Virginia

CONGRATULATES
THE 1968 PARKSLEY HIGH
SCHOOL GRADUATES

Their parents and teachers read and enjoy "THE NEWS".

COMPLIMENTS OF

ROBBIE CROMARTIE
CHESTER JACKSON
CANDY MEARS
ELSIE BARNES
MASON AUTO SERV. INC.
JOHN B. WEST
VIOLA THORNES
R. L. SOMERS
WOODY TAYLOR
TAYLOR'S CHINA PLACE
TAYLOR'S JEWELRY
HENDERSON'S PHARMACY
SHOWARD BROTHERS
C. J. HART

T's CORNER
WILLIAM ROBINSON
CANNON HOUSE ANTIQUES
TIM McCOY
PARKSLEY COLONIAL STORE
BELL'S DRUG CO.
POWELL'S ATLANTIC STATION
WHISPERING PINES
BROWN'S T. V.
A FRIEND
GLADDEN'S DRUGS
PAINTER AMERICAN
WRIGHTSON MOTORS
W. L. BURETING

There's More Of Everything In Downtown Salisbury

Downtown Salisbury is the focal point of the Delmarva Peninsula's largest and most Progressive city. If the quest is for the selection of finest quality for all members of the family–Downtown Salisbury is your target. This is true for fashions, accessories, and fine footwear for ladies, men, boys and girls. Furniture and furnishings for the home are in abundance. Every facet of Banking, Legal and Medical professions are at hand. Food . . . from a snack to a full course meal is conveniently available. Parking facilities are conveniently located for your shopping pleasure. We're not modest – we're proud to say . . . there's more of everything in Downtown Salisbury.

ME TOMPKIN BANK & TRUST COMPANY

Member of F. D. I. C.

Parksley, Virginia

WATTS BROTHERS, INC.

"Fine Apparel for Gentlemen"

Parksley, Virginia

KELLAM DISTRIBUTING CO., INC.

Petroleum Products - Automotive Distributors

NEED PROPANE - USE

KelGas The Econ-O-Gas

Belle Haven	442-5811	Onley	787-4500
Tasley	787-4900	Oak Hall	824-3453
Chincoteague	336-6316	Cape Charles	331-2900

Pocomoke, Md. 957-0422

H. M. JAMES & COMPANY

LADIES' & GENTS'
FURNISHING

Phone 2-6064

Compliments of

GLORIA J. LUMPKIN

Happy Sailing to Everyone

Compliments of

TAYLORS PACKING SHED

Compliments of

STANLEY J. ANNIS SR.

Compliments of

WALKER OIL CO., INC.

Distributors

MOBILGAS–MOBILOIL–MOBIL PAINTS

Bloxom, Va. Phone 665-5565–G12-6000

Compliments of

L. L. BLOXOM PRODUCE

Compliments of

PARKSLEY COIN-OP LAUNDRY

Kenneth Miles
&
Horward Wessells

Compliments of

THE
STUDENT BODY
OF
PARKSLEY HIGH SCHOOL

Co-Editors' Message

Even though it may not show it in spots, this book is the result of much work on the part of the Eagle Staff. We hope that in some way it has helped the students to capture and to keep some of the memories of Parksley High School. We also believe that this year's work has enabled us to better prepare for next year's book so that it might be better.

We would like to thank our sponsor Mr. C. D. Fleming, Jr. for his helpful advice and support. When things looked bad, Mr. Fleming always stood by the staff. We would also like to thank Mr. Woodward and the teachers for their cooperation.

Last of all, this is your book so enjoy it.

Debbie and Dougie

The End Of A Fine Year

Diane,
Best of luck in the future to a very nice girl. Always remember the fun we've had in the eigth grade. 6-7-68.
Susan W.

Ann,
I shall never forget how you helped our church. Don't know how we could have done without you. Much love;
Ellen

To a wonderful girl and a good friend. Good luck.
Love,
Greg

Diane,
Best of luck wherever you may do. Remember the fun we have had in the eigth grade and when we practice for girls Daughters.
A friend,
Susie

Ann,
To a real "cool kid" whom I like very much. Really enjoy our nights at church - singing in between the talking. Good luck in everything.
Love,
Ginnie

Diane,
To the sweetest kid I know - I enjoy being with you very much. Remember the Red Fox.
Love,
Charmaine.

Ann,
To a sweet girl I love very much.
Gladys & Sidney

Dear Ann,
To one of the nicest "gals" I have known in many a moon. Here's wishing you a great time in your future years in school and the very best that life can bring. Remember me as the "tweety-bird" of the choir.

A friend always,
Mary Sue

"Hi ya Pretty"
Francis

Diane,
You are very sweet & think you will warm a lot of "Maysville" hearts.
Have a blessed year!
Love
Evelyn

Anne,
Best of luck in the future and much success in your future years at good ole P.H.S.
We hope you will have as much fun as we have had. Always remember me as a friend and a member of the great class of "68".
Donna

Diane,
Good luck next year,
~~Ann~~ Don't forget the 5th grade
Mark.

Diane,
Best of luck
in the future
to the Red Sox.
Remember me as a
rooter for the
Orioles.

Nancy

Diane,
Stay as kind
as long as you live.
Always remember me
and always remember
the Orioles also.

Love
Barbara

Diane,
Stay as
sweet as you are
through your future
years and you will
succeed in life. Remember
me as a friend.

Eliz. L.

Diane,
Best of luck
the future is a
girl I have enjoyed
knowing.

Love,
Anita

Diane,
Best of luck
in the future. May you
and Mark always like each
other. Remember me always
as a dear friend

Love ya,
Deborah

To Anne,
We will remember, "Just have me!"
Anne - "Your still our Chair"
always enjoy the latest of those
"practice & the latest of those
"Sorry Mondees" - Love, Evelyn

Diane,
To a very sweet girl
Best of luck in your
future years at PHS.
Debbie P.

Diane,
Best of luck to you
You and the Rad Sox.
You and Carl!
Love ya,
Jo Anne C.

Diane,
To a real good friend
whom I wish the best
of luck always. Stay
as crazy as you are
now and you'll be alright.
Your friend,
Cindy Justis

"Alma",
So ~~as~~ one
of the "groovies",
craziest, nicest
sweetest peoples I know.
I will always remember
you crazy laugh + talk.
Best of Luck in the future,
"Mark Lover" → your hobby

Lovey
Bev.

"Alma"
To a very
sweet, nutty girl
who is a good friend
and one that I will
always remember.
Good luck in everything
you do.
Connie

To my craziest
friend that I
have,

May you never
fail to get what
you want. I hope
for your sake that
the Boston Red Sox
win this year too.

a true friend
Philip

Anatha,

To the second daughter, hope you can fill my shoes. Keep playing "Wipe Out" on Wednesday nights. If you ever get sick, call on me.

Always,
Amy
'68

Alma,
Best of luck to a very smart girl. Remember the fun we had in the 5th grade and take with you. Good luck in the future.

A friend,
Mike K.

Diane,
Best luck always to a sweet girl. Remember the fun we had in 8 Q

Donna -

Diane,
To a sweet girl & a great friend with a lot of fun.

A friend,
Brenda

"Alma"
Take care of Mark and get him while you can. Take care of yourself

Cindy